

NOTICE!!

These documents have been scanned!

Do not place un-scanned documents beneath this notice!

Do not remove this notice from this file!

GPO Jacket No. 560-102
Print Order 61540
Rise Business Services, LLC
Job=AZ15 5/10/2019



Box Number= AZ15037



Claim Begin-End: AMC424802-AMC424811

1 Initial Receipt



AZ15037-6

AMC424574-AMC425094

United States Department of the Interior
Bureau of Land Management
 LANDS/RECREATION & PLANNING
 ONE N CENTRAL AVE
 PHOENIX, AZ 85004 -2203
 Phone: 602-417-9200



Receipt

No: 2872798

Transaction #: 2958830	
Date of Transaction: 09/03/2013	
CUSTOMER:	
JON SALTZMAN PO BOX 3737 WICKENBURG, AZ 85358-3737 US	

LINE #	QTY	DESCRIPTION	REMARKS	UNIT PRICE	TOTAL
1	10.00	LOCATABLE MINERALS / MINING CLAIMS-NEW, UNADJUD, ONE OR MORE AUTH NOS / NEW MINING CLAIM LOCATION FEE \$34 CASES: AMC424802/\$34.00, AMC424803/\$34.00, AMC424804/\$34.00, AMC424805/\$34.00, AMC424806/\$34.00, AMC424807/\$34.00, AMC424808/\$34.00, AMC424809/\$34.00, AMC424810/\$34.00, AMC424811/\$34.00		- n/a -	340.00
2	10.00	LOCATABLE MINERALS / MINING CLAIMS-NEW, UNADJUD, ONE OR MORE AUTH NOS / NEW MINING CLAIM MAINT FEE \$140 CASES: AMC424802/\$140.00, AMC424803/\$140.00, AMC424804/\$140.00, AMC424805/\$140.00, AMC424806/\$140.00, AMC424807/\$140.00, AMC424808/\$140.00, AMC424809/\$140.00, AMC424810/\$140.00, AMC424811/\$140.00		- n/a -	1400.00
3	10.00	LOCATABLE MINERALS / MINING CLAIMS-NEW, UNADJUD, ONE OR MORE AUTH NOS / NEW MINING CLAIM PROCESSING FEE \$15 CASES: AMC424802/\$15.00, AMC424803/\$15.00, AMC424804/\$15.00, AMC424805/\$15.00, AMC424806/\$15.00, AMC424807/\$15.00, AMC424808/\$15.00, AMC424809/\$15.00, AMC424810/\$15.00, AMC424811/\$15.00		- n/a -	150.00
TOTAL:					\$1,890.00

PAYMENT INFORMATION			
NOTE: Items will appear on credit card statement as "Bureau of Land Mgmt CO".			
1	AMOUNT:	1701.00	POSTMARKED: N/A

	TYPE:	CREDIT CARD	RECEIVED:	09/03/2013
	NAME:	SALTZMAN, JON 760 N TEGNER ST WICKENBURG AZ 85390 US		
	CARD NO:	XXXXXXXXXXXX7358	AUTH CODE:	EHTWR7
	NAME ON CARD:	JON E SALTZMAN		
	EXPIRES:	09/2015		
	SIGNATURE:			
2	AMOUNT:	189.00	POSTMARKED:	N/A
	TYPE:	CHECK	RECEIVED:	09/03/2013
	CHECK NO:	1044		
	NAME:	SALTZMAN, JON 760 N TEGNER ST WICKENBURG AZ 85390 US		

REMARKS

This receipt was generated by the automated BLM Collections and Billing System and is a paper representation of a portion of the official electronic record contained therein.

NOTICE!!

These documents have been scanned!

Do not place un-scanned documents beneath this notice!

Do not remove this notice from this file!

GPO Jacket No. 560-102
Print Order 61540
Rise Business Services, LLC
Job=AZ15 5/10/2019



Box Number= AZ15037



Claim Begin-End: AMC424802-AMC424811

2 Correspondence



AZ15037-6

AMC424574-AMC425094



United States Department of the Interior

BUREAU OF LAND MANAGEMENT

Arizona State Office

One North Central Avenue, Suite 800

Phoenix, Arizona 85004-4427

www.blm.gov/az/



NOV 14 2016

In Reply Refer To:
3800 (9200) RE
AMC424802

CERTIFIED MAIL - RETURN RECEIPT REQUESTED No. 7016 2070 0000 4805 5447

DECISION

JON SALTZMAN : This decision affects those claims shown
PO BOX 3737 : in the block below.
WICKENBURG, AZ 85358-3737 :

AMC424803, AMC424806, AMC424810, AMC424811
CUPULA LODGE, JS ADIT LODGE, VULTURE PEAK LODGE, TWIN LUCK LODGE

MINING CLAIMS DECLARED FORFEIT

The mining claims listed above have been declared forfeit as of September 1, 2016, for failure to timely file the required maintenance fee payment or small miner's maintenance fee waiver (waiver).

Claimants are required to pay an annual non-refundable maintenance fee of \$155 per 20 acres or portion thereof, or submit a waiver, on or before September 1 of each year. These requirements were established by 30 U.S.C. 28f-1, as amended, and 43 CFR 3834 and 3835.

Our records do not show receipt of a maintenance fee payment or small miner waiver filed on or before the due date. Therefore, the claims listed above are forfeit.

Reclamation Requirements

This decision does not relieve you of the liability for reclamation of all areas disturbed by your activities on lands covered by the subject mining claim(s) and/or site(s). After you complete the reclamation, you must notify the authorized officer of the appropriate surface managing agency so that the authorized officer may conduct a final site inspection and determine whether you may be released from liability. If you fail to reclaim the land to the satisfaction of the authorized officer, the surface management agency may cite you for noncompliance under its surface management regulations. For land administered by the Bureau of Land Management (BLM), if you fail to

reclaim the land to the satisfaction of the authorized officer as required in 43 CFR Subpart 3809, BLM will issue an order of noncompliance under 43 CFR 3809.601(a). If you fail to comply with the non-compliance order, BLM may take further action under 43 CFR 3809.604. Failure to conduct reclamation is a prohibited act that may subject you to criminal penalties. See 43 CFR 3809.605(h) and 43 CFR 3809.700.

Appeal Procedures

This decision may be appealed to the Interior Board of Land Appeals, Office of the Secretary, in accordance with the regulations contained in 43 CFR, Part 4, and the enclosed Form 1842-1. If an appeal is taken, your notice of appeal must be filed in this office (at the above address) within 30 days from receipt of this decision. The appellant has the burden of showing that the decision appealed from is in error.

If you wish to file a petition pursuant to regulation 43 CFR 4.21 (58 FR 4939, January 19, 1993) for a stay of the effectiveness of this decision during the time that your appeal is being reviewed by the Board, the petition for a stay must accompany your notice of appeal. A petition for a stay is required to show sufficient justification based on the standards listed below. Copies of the notice of appeal and petition for a stay **must** also be submitted to each party named in this decision and to the Interior Board of Land Appeals and to the appropriate Office of the Solicitor (see 43 CFR 4.413) at the same time the original documents are filed with this office. If you request a stay, you have the burden of proof to demonstrate that a stay should be granted.

Standards for Obtaining a Stay

Except as otherwise provided by law or other pertinent regulation, a petition for a stay of a decision pending appeal shall show sufficient justification based on the following standards:

- (1) The relative harm to the parties if the stay is granted or denied,
- (2) The likelihood of the appellant's success on the merits,
- (3) The likelihood of immediate and irreparable harm if the stay is not granted, and
- (4) Whether the public interest favors granting the stay.

Please include your AMC serial number(s) on all correspondence. If additional information is required, please call Rod Ebert at 602-417-9397.



Rebecca Heick
Deputy State Director
Lands, Minerals, and Energy Division

Enclosure

USPS TRACKING #

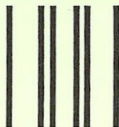

First-Class Mail
Postage & Fees Paid
USPS
Permit No. G-10

9590 9402 1933 6123 0012 18

United States
Postal Service

• Sender: Please print your name, address, and ZIP+4® in this box•

UNITED STATES
DEPARTMENT OF THE INTERIOR
Bureau of Land Management
Arizona State Office
One N. Central Avenue, Suite 800
Phoenix, AZ 85004-4427

RECEIVED
AZ STATE OFFICE

DEC-7 P 3:01

PHOENIX, ARIZONA

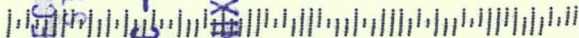

SENDER: COMPLETE THIS SECTION

- Complete items 1, 2, and 3.
- Print your name and address on the reverse so that we can return the card to you.
- Attach this card to the back of the mailpiece, or on the front if space permits.

1. Article Addressed to:

JON SALTZMAN
 PO BOX 3737
 WICKENBURG AZ 85358-3737
 920/RE/AMC424802



9590 9402 1933 6123 0012 18

2. Article Number (Transfer from service label)

7016 2070 0000 4805 5447

COMPLETE THIS SECTION ON DELIVERY

A. Signature

X

B. Received by (Printed Name)

JON SALTZMAN

 Agent Addressee

C. Date of Delivery

DEC 2 2016

 D. Is delivery address different from item 1? Yes
 If YES, enter delivery address below: No

3. Service Type

- Adult Signature
- Adult Signature Restricted Delivery
- Certified Mail®
- Certified Mail Restricted Delivery
- Collect on Delivery
- Collect on Delivery Restricted Delivery

- Priority Mail Express®
- Registered Mail™
- Registered Mail Restricted Delivery
- Return Receipt for Merchandise
- Signature Confirmation™
- Signature Confirmation Restricted Delivery

 Mail
 Mail Restricted Delivery
 (0)

Domestic Return Receipt

NOTICE!!

These documents have been scanned!

Do not place un-scanned documents beneath this notice!

Do not remove this notice from this file!

GPO Jacket No. 560-102
Print Order 61540
Rise Business Services, LLC
Job=AZ15 5/10/2019



Box Number= AZ15037



Claim Begin-End: AMC424802-AMC424811

3 Transfers



AZ15037-6

AMC424574-AMC425094

DOORS ARE OPEN

NO DOCUMENTS TO GO

NOTICE!!

These documents have been scanned!

Do not place un-scanned documents beneath this notice!

Do not remove this notice from this file!

GPO Jacket No. 560-102
Print Order 61540
Rise Business Services, LLC
Job=AZ15 5/10/2019



Box Number= AZ15037



Claim Begin-End: AMC424802-AMC424811

4 Miscellaneous



AZ15037-6

AMC424574-AMC425094

DOORS ARE OPEN

NO DOCUMENTATION

NOTICE!!

These documents have been scanned!

Do not place un-scanned documents beneath this notice!

Do not remove this notice from this file!

GPO Jacket No. 560-102
Print Order 61540
Rise Business Services, LLC
Job=AZ15 5/10/2019



Box Number= AZ15037



Claim Begin-End: AMC424802-AMC424811

5 Annual Filings



AZ15037-6

AMC424574-AMC425094

UNITED STATES
DEPARTMENT OF THE INTERIOR
BUREAU OF LAND MANAGEMENT
**MAINTENANCE FEE PAYMENT FORM
FOR PLACER MINING CLAIMS**

364762
367709
374709
368904
424802

Remitter Name: JON SAETZMAN
Mailing Address: PO BOX 3737
City, State, Zip: WICKENBURG AZ
85358

Check here if this is a change of address.

FOR COUNTY RECORDER'S USE

No. of claims 4
Total due BLM \$ 620

- The maintenance fee may be paid by cash, check, money order, Bureau of Land Management (BLM) Declining Deposit Account, or credit card (VISA, American Express, Discover, or MasterCard). Payments must be remitted to the BLM State Office where your claim or site is recorded and received on or before September 1. If the payment is mailed, the envelope must be postmarked by a bona fide delivery service on or before September 1 and received at the proper BLM State Office within 15 calendar days after the due date. Payments may also be made by telephone using a credit card. A complete listing of BLM State Offices with their addresses and phone numbers can be found at <http://www.blm.gov>.
- The maintenance fee for the following claim(s) applies to the assessment year 2019.

CLAIM NAME	BLM SERIAL NO.	ACRES IN CLAIM	PAYMENT DUE TO THE BLM (See Instructions on Page 2)
WATERLOO	364770	20	\$ 155
GULCH	367713	20	\$ 155
QUARTZLY	374712	20	\$ 155
GOLLY GOLD 3	368909	20	\$ 155

RECEIVED
BLM STATE OFFICE
218 AUG 28 P 12:44
PHOENIX, ARIZONA

Use a separate sheet for additional claim names, serial numbers, and claimant names and addresses.

(Continued on page 2)

4250413
ENTERED
SEP 05 2018
BY: RAM

UNITED STATES
DEPARTMENT OF THE INTERIOR
BUREAU OF LAND MANAGEMENT
**MAINTENANCE FEE PAYMENT FORM FOR
LODE CLAIMS, MILL SITES, AND TUNNEL SITES**

Remitter Name: JON SALTZMAN
 Mailing Address: PO BOX 3737
 City, State, Zip: WICKENBURG AZ
85358

Check here if this is a change of address.

FOR COUNTY RECORDER'S USE

No. of claims/sites 6
⁹¹⁵⁵ x \$140 per claim/site
 Total due BLM \$ 930

- The maintenance fee may be paid by cash, check, money order, Bureau of Land Management (BLM) Declining Deposit Account, or credit card (VISA, American Express, Discover, or MasterCard). Payments must be remitted to the BLM State Office where your claim or site is recorded and received on or before September 1. If the payment is mailed, the envelope must be postmarked by a bona fide delivery service on or before September 1 and received at the proper BLM State Office within 15 calendar days after the due date. Payments may also be made by telephone using a credit card. A complete listing of BLM State Offices with their addresses and phone numbers can be found at <http://www.blm.gov>.
- The maintenance fee for the following claim(s)/site(s) applies to the assessment year 2019.

CLAIM/SITE NAME	BLM SERIAL NO.
BIG HOLE LODE	424802
GOOSTER 1 LODE	424804
HUDSON LODE	424805
LUCKY STAR LODE	424807
MAS QUARTZ LODE	424808
SOUTH VULTURE LODE	424809

RECEIVED
 BLM AZ STATE OFFICE
 PHOENIX, ARIZONA
 2018 AUG 28 P 12:11

Use a separate sheet for additional claim/site names, serial numbers, and claimant names and addresses.

BYM

8-25-18

Enclosure is 2 Money Order
\$1000 and 550 = \$1550

for my enclosure 10 CLAIMS

Please send Receipt

Thanks
for

RECEIVED
BLM AZ STATE OFFICE
2018 AUG 28 P 12:41
PHOENIX, ARIZONA

PRESS FIRMLY TO SEAL



7017 2400 0000 3500 6922



1006



85004

U.S. POSTAGE PAID
PM 1-Day
WICKENBURG, AZ
85390
AUG 25, 18
AMOUNT
\$12.90
R2304M115981-12

PRIORITY MAIL

DATE OF DELIVERY SPECIFIED*

USPS TRACKING™ INCLUDED*

INSURANCE INCLUDED*

PICKUP AVAILABLE

* Domestic only

FROM:

JON SALTZMAN
PO BOX 3737
WICKENBURG AZ 85358

TO:

BLM/ DOI (DEPT OF INTERIOR)
ONE NORTH CENTRAL AVE
PHOENIX AZ 85004-4427

RECEIVED
BLM AZ STATE OFFICE
2018 AUG 28 P 12:46
PHOENIX ARIZONA

WHEN USED INTERNATIONALLY,
A CUSTOMS DECLARATION
LABEL MAY BE REQUIRED.



VISIT US AT USPS.COM[®]
ORDER FREE SUPPLIES ONLINE



This packaging is the property of the U.S. Postal Service® and is provided solely for use in sending Priority Mail® shipments. Misuse may be a violation of federal law. This packaging is not for resale. EP14F © U.S. Postal Service; July 2013; All rights reserved.

United States Department of the Interior
Bureau of Land Management
 DIV OF LANDS, MINRLS & ENERGY
 ONE N CENTRAL AVE
 PHOENIX, AZ 85004 -4427
 Phone: 602-417-9200

Receipt

No: 4250413

Transaction #: 4365914	
Date of Transaction: 08/30/2018	
CUSTOMER:	
JON SALTZMAN PO BOX 3737 WICKENBURG, AZ 85358-3737 US	

LINE #	QTY	DESCRIPTION	REMARKS	UNIT PRICE	TOTAL
1	1.00	LOCATABLE MINERALS / MINING CLAIMS- NOT NEW-UNADJUD, ONE AUTH NO. ONLY / MINING CLAIM MONEY RECEIVED CASES: AMC364770/\$1550.00	MAINT 2019/10	- n/a -	1550.00
TOTAL:					\$1,550.00

PAYMENT INFORMATION				
1	AMOUNT:	1000.00	POSTMARKED:	N/A
	TYPE:	CHECK	RECEIVED:	08/28/2018
	CHECK NO:	25088934385		
	NAME:	SALTZMAN, JON PO BOX 3737 WICKENBURG AZ 85358-3737 US		
2	AMOUNT:	550.00	POSTMARKED:	N/A
	TYPE:	CHECK	RECEIVED:	08/28/2018
	CHECK NO:	25088934396		
	NAME:	SALTZMAN, JON PO BOX 3737 WICKENBURG AZ 85358-3737 US		

REMARKS

This receipt was generated by the automated BLM Collections and Billing System and is a paper representation of a portion of the official electronic record contained therein.

UNITED STATES
DEPARTMENT OF THE INTERIOR
BUREAU OF LAND MANAGEMENT
**MAINTENANCE FEE PAYMENT FORM
FOR PLACER MINING CLAIMS**

364762
367709
368904

424802

Remitter Name: Jon Saltzman
 Mailing Address: PO Box 3737
 City, State, Zip: Wickenburg AZ 85358
 Check here if this is a change of address.

FOR COUNTY RECORDER'S USE

No. of claims 4
 Total due BLM \$ 620.00

- The maintenance fee may be paid by cash, check, money order, Bureau of Land Management (BLM) Declining Deposit Account, or credit card (VISA, American Express, Discover, or MasterCard). Payments must be remitted to the BLM State Office where your claim or site is recorded and received on or before September 1. If the payment is mailed, the envelope must be postmarked by a bona fide delivery service on or before September 1 and received at the proper BLM State Office within 15 calendar days after the due date. Payments may also be made by telephone using a credit card. A complete listing of BLM State Offices with their addresses and phone numbers can be found at <http://www.blm.gov>.
- The maintenance fee for the following claim(s) applies to the assessment year 2018.

CLAIM NAME	BLM SERIAL NO.	ACRES IN CLAIM	PAYMENT DUE TO THE BLM (See Instructions on Page 2)
Waterloo	364770	20	\$ 155.00
Gulch	367713	20	\$ 155.00
Quartzly	374712	20	\$ 155.00
Golly Gold 3	368909	20	\$ 155.00

RECEIVED
BLM STATE OFFICE
PHOENIX ARIZONA
2017 AUG 31 A 8:25

Use a separate sheet for additional claim names, serial numbers, and claimant names and addresses.

3969083

(Continued on page 2)

ENTERED
SEP 11 2017
BY: RAM

UNITED STATES
DEPARTMENT OF THE INTERIOR
BUREAU OF LAND MANAGEMENT
**MAINTENANCE FEE PAYMENT FORM FOR
LODE CLAIMS, MILL SITES, AND TUNNEL SITES**

Remitter Name: Jon Saltzman
Mailing Address: PO Box 3737
City, State, Zip: Wickenburg AZ 85358

Check here if this is a change of address.

FOR COUNTY RECORDER'S USE

No. of claims/sites 6
~~\$155~~ x ~~\$140~~ per claim/site
Total due BLM \$ 930.00

- The maintenance fee may be paid by cash, check, money order, Bureau of Land Management (BLM) Declining Deposit Account, or credit card (VISA, American Express, Discover, or MasterCard). Payments must be remitted to the BLM State Office where your claim or site is recorded and received on or before September 1. If the payment is mailed, the envelope must be postmarked by a bona fide delivery service on or before September 1 and received at the proper BLM State Office within 15 calendar days after the due date. Payments may also be made by telephone using a credit card. A complete listing of BLM State Offices with their addresses and phone numbers can be found at <http://www.blm.gov>.
- The maintenance fee for the following claim(s)/site(s) applies to the assessment year 2018.

CLAIM/SITE NAME	BLM SERIAL NO.
Big Hole Lode	424802
Gooster 1 Lode	424804
Hudson Lode	424805
Lucky Star Lode	424807
Mas Quartz Lode	424808
South Vulture Lode	424809

RECEIVED
BLM STATE OFFICE
2017 AUG 31 A
PHOENIX, ARIZONA

Use a separate sheet for additional claim/site names, serial numbers, and claimant names and addresses.

RECEIVED
BLM STATE OFFICE
2017 AUG 31 A 8:25
PHOENIX, ARIZONA

8-28-17

Enclosed are two money orders for \$775.00 each totalling \$1550.00 in payment for the 2018 renewal of the four placer mining claims and six lode claims listed.

Please send a copy of each form when returning the originals.

Thank you very much.



This envelope is made from post-consumer waste. Please recycle - again.

PRIORITY[®] ★ MAIL ★

-  DATE OF DELIVERY SPECIFIED*
-  USPS TRACKING™ INCLUDED*
-  INSURANCE INCLUDED*
-  PICKUP AVAILABLE
* Domestic only

WHEN USED INTERNATIONALLY,
A CUSTOMS DECLARATION
LABEL MAY BE REQUIRED.

FROM:

Jon Saltzman
PO Box 3737
Wickenburg AZ 85358

TO:

BLM/DOI
1 North Central Avenue
Suite 800
Phoenix AZ 85004

RETURN RECEIPT
REQUESTED

RETURN RECEIPT
REQUESTED

9505 10000 14 013
OD: 12.5 X 9.5

VISIT US AT USPS.COM[®]
ORDER FREE SUPPLIES ONLINE



This packaging is the property of the U.S. Postal Service[®] and is provided solely for use in the mailing of Priority Mail[®] shipments. Misuse may be a violation of federal law. This packaging is not for resale. EPI4F © U.S. Postal Service, July 2015. All rights reserved.

PRIORITY[®]

★ MAIL ★



FLAT RATE ENVELOPE
ONE RATE ★ ANY WEIGHT*



PS00001000014

EP14F July 2013
OD: 12.5 x 9.5

PHOENIX, ARIZONA
2017 AUG 31 A 8:25
RECEIVED
BLM AZ STATE OFFICE



* Domestic only. * For International shipments, the maximum weight is 4 lbs.

United States Department of the Interior
Bureau of Land Management
 DIV OF LANDS, MINRLS & ENERGY
 ONE N CENTRAL AVE
 PHOENIX, AZ 85004 -4427
 Phone: 602-417-9200

Receipt

No: 3969083

Transaction #: 4078990	
Date of Transaction: 09/01/2017	
CUSTOMER:	
JON SALTZMAN PO BOX 3737 WICKENBURG, AZ 85358-3737 US	

LINE #	QTY	DESCRIPTION	REMARKS	UNIT PRICE	TOTAL
1	1.00	LOCATABLE MINERALS / MINING CLAIMS- NOT NEW-UNADJUD, ONE AUTH NO. ONLY / MINING CLAIM MONEY RECEIVED CASES: AMC364770/\$1550.00	MAINT 2018/10	- n/a -	1550.00
TOTAL:					\$1,550.00

PAYMENT INFORMATION					
1	AMOUNT:	775.00	POSTMARKED:	N/A	
	TYPE:	CHECK	RECEIVED:	08/31/2017	
	CHECK NO:	8000137330			
	NAME:	SALTZMAN, JON PO BOX 3737 WICKENBURG AZ 85358-3737 US			
2	AMOUNT:	775.00	POSTMARKED:	N/A	
	TYPE:	CHECK	RECEIVED:	08/31/2017	
	CHECK NO:	8000137331			
	NAME:	SALTZMAN, JON PO BOX 3737 WICKENBURG AZ 85358-3737 US			

REMARKS

This receipt was generated by the automated BLM Collections and Billing System and is a paper representation of a portion of the official electronic record contained therein.

UNITED STATES
DEPARTMENT OF THE INTERIOR
BUREAU OF LAND MANAGEMENT
**MAINTENANCE FEE PAYMENT FORM
FOR PLACER MINING CLAIMS**

364762
367709
368904

424802

Remitter Name: Jon Saltzman
Mailing Address: PO Box 3737
City, State, Zip: Wickenburg AZ 85358

Check here if this is a change of address.

FOR COUNTY RECORDER'S USE

No. of claims 4
Total due BLM \$ 620.00

- The maintenance fee may be paid by cash, check, money order, Bureau of Land Management (BLM) Declining Deposit Account, or credit card (VISA, American Express, Discover, or MasterCard). Payments must be remitted to the BLM State Office where your claim or site is recorded and received on or before September 1. If the payment is mailed, the envelope must be postmarked by a bona fide delivery service on or before September 1 and received at the proper BLM State Office within 15 calendar days after the due date. Payments may also be made by telephone using a credit card. A complete listing of BLM State Offices with their addresses and phone numbers can be found at <http://www.blm.gov>.
- The maintenance fee for the following claim(s) applies to the assessment year 2018.

CLAIM NAME	BLM SERIAL NO.	ACRES IN CLAIM	PAYMENT DUE TO THE BLM (See Instructions on Page 2)
Waterloo	364770	20	\$ 155.00
Gulch	367713	20	\$ 155.00
Quartzly	374712	20	\$ 155.00
Golly Gold 3	368909	20	\$ 155.00

RECEIVED
BLM STATE OFFICE
2017 AUG 31 A 8:28
PHOENIX, ARIZONA

Use a separate sheet for additional claim names, serial numbers, and claimant names and addresses.

3969083

(Continued on page 2)

INTERED
SEP 11 2017
BY: RAM

UNITED STATES
DEPARTMENT OF THE INTERIOR
BUREAU OF LAND MANAGEMENT
**MAINTENANCE FEE PAYMENT FORM FOR
LODE CLAIMS, MILL SITES, AND TUNNEL SITES**

Remitter Name: Jon Saltzman
 Mailing Address: PO Box 3737
 City, State, Zip: Wickenburg AZ 85358

Check here if this is a change of address.

FOR COUNTY RECORDER'S USE

No. of claims/sites 6
~~\$140~~ x \$155 per claim/site
 Total due BLM \$ 930.00

- The maintenance fee may be paid by cash, check, money order, Bureau of Land Management (BLM) Declining Deposit Account, or credit card (VISA, American Express, Discover, or MasterCard). Payments must be remitted to the BLM State Office where your claim or site is recorded and received on or before September 1. If the payment is mailed, the envelope must be postmarked by a bona fide delivery service on or before September 1 and received at the proper BLM State Office within 15 calendar days after the due date. Payments may also be made by telephone using a credit card. A complete listing of BLM State Offices with their addresses and phone numbers can be found at <http://www.blm.gov>.
- The maintenance fee for the following claim(s)/site(s) applies to the assessment year 2018.

CLAIM/SITE NAME	BLM SERIAL NO.
Big Hole Lode	424802
Gooster 1 Lode	424804
Hudson Lode	424805
Lucky Star Lode	424807
Mas Quartz Lode	424808
South Vulture Lode	424809

RECEIVED
 BLM STATE OFFICE
 2017 AUG 31 AM 10:25
 PHOENIX, ARIZONA

Use a separate sheet for additional claim/site names, serial numbers, and claimant names and addresses.

RECEIVED
BLM AUSTIN OFFICE
2017 AUG 31 A 8:25
PHOENIX, ARIZONA

8-28-17

Enclosed are two money orders for \$775.00 each totalling \$1550.00 in payment for the 2018 renewal of the four placer mining claims and six lode claims listed. Please send a copy of each form when returning the originals. Thank you very much.



This envelope is made from post-consumer waste. Please recycle - again.

PRIORITY[®] ★ MAIL ★

-  DATE OF DELIVERY SPECIFIED*
-  USPS TRACKING™ INCLUDED*
-  INSURANCE INCLUDED*
-  PICKUP AVAILABLE

* Domestic only

WHEN USED INTERNATIONALLY,
A CUSTOMS DECLARATION
LABEL MAY BE REQUIRED.

FROM:

Jon Saltzman
PO Box 3737
Wickenburg AZ 85358

TO:

BLM/DOI
11 North Central Avenue
Suite 800
Phoenix AZ 85004

RETURN RECEIPT
REQUESTED

RETURN RECEIPT
REQUESTED

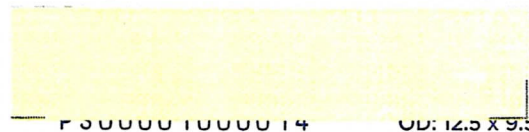

F 30000 10000 14

OD: 12.5 x 9.5

013

VISIT US AT USPS.COM[®]
ORDER FREE SUPPLIES ONLINE



This packaging is the property of the U.S. Postal Service[®] and is provided solely for use in sending Priority Mail[®] shipments. Misuse may be a violation of federal law. This packaging is not for resale. EPIAF © U.S. Postal Service, July 2013. All rights reserved.

United States Department of the Interior
Bureau of Land Management
 DIV OF LANDS, MINRLS & ENERGY
 ONE N CENTRAL AVE
 PHOENIX, AZ 85004 -4427
 Phone: 602-417-9200

Receipt

No: 3969083

Transaction #: 4078990	
Date of Transaction: 09/01/2017	
CUSTOMER:	
JON SALTZMAN PO BOX 3737 WICKENBURG, AZ 85358-3737 US	

LINE #	QTY	DESCRIPTION	REMARKS	UNIT PRICE	TOTAL
1	1.00	LOCATABLE MINERALS / MINING CLAIMS- NOT NEW-UNADJUD, ONE AUTH NO. ONLY / MINING CLAIM MONEY RECEIVED CASES: AMC364770/\$1550.00	MAINT 2018/10	- n/a -	1550.00
TOTAL:					\$1,550.00

PAYMENT INFORMATION			
1	AMOUNT:	775.00	POSTMARKED: N/A
	TYPE:	CHECK	RECEIVED: 08/31/2017
	CHECK NO:	8000137330	
	NAME:	SALTZMAN, JON PO BOX 3737 WICKENBURG AZ 85358-3737 US	
2	AMOUNT:	775.00	POSTMARKED: N/A
	TYPE:	CHECK	RECEIVED: 08/31/2017
	CHECK NO:	8000137331	
	NAME:	SALTZMAN, JON PO BOX 3737 WICKENBURG AZ 85358-3737 US	

REMARKS

This receipt was generated by the automated BLM Collections and Billing System and is a paper representation of a portion of the official electronic record contained therein.

UNITED STATES
DEPARTMENT OF THE INTERIOR
BUREAU OF LAND MANAGEMENT
**MAINTENANCE FEE PAYMENT FORM FOR
LODE CLAIMS, MILL SITES, AND TUNNEL SITES**

424802
364762
367709

Remitter Name: JON SALTZMAN
Mailing Address: PO BOX 3737
City, State, Zip: WICKENBURG AZ
85358

374709
368904

Check here if this is a change of address.

FOR COUNTY RECORDER'S USE

No. of claims/sites 6
x \$155 per claim/site
Total due BLM \$930

- The maintenance fee may be paid by cash, check, money order, Bureau of Land Management (BLM) Declining Deposit Account, or credit card (VISA, American Express, Discover, or MasterCard). Payments must be remitted to the BLM State Office where your claim or site is recorded and received on or before September 1. If the payment is mailed, the envelope must be postmarked by a bona fide delivery service on or before September 1 and received at the proper BLM State Office within 15 calendar days after the due date. Payments may also be made by telephone using a credit card. A complete listing of BLM State Offices with their addresses and phone numbers can be found at <http://www.blm.gov>.
- The maintenance fee for the following claim(s)/site(s) applies to the assessment year 17.

CLAIM/SITE NAME	BLM SERIAL NO.
BIG HOLE LODE	42 48 02
GOOSTER 1 LODE	42 48 04
HUDSON LODE	42 48 05
LUCKY STAR LODE	42 48 07
SOUTH VULTURE LODE	42 48 09
MAS QUARTZ LODE	42 48 08

RECEIVED
BLM AZ STATE OFFICE
PHOENIX ARIZONA
AUG - 5 P 3 01

Use a separate sheet for additional claim/site names, serial numbers, and claimant names and addresses.

(Continued on page 2)

BY: RAM
RECEIPT # 3623247

AUG 09 2016

UNITED STATES
DEPARTMENT OF THE INTERIOR
BUREAU OF LAND MANAGEMENT
**MAINTENANCE FEE PAYMENT FORM
FOR PLACER MINING CLAIMS**

Remitter Name: JON SALTZMAN
 Mailing Address: PO BOX 3737
 City, State, Zip: WICKENBURG AZ
85358
 Check here if this is a change of address.

FOR COUNTY RECORDER'S USE

No. of claims 4
 Total due BLM \$ 620

- The maintenance fee may be paid by cash, check, money order, Bureau of Land Management (BLM) Declining Deposit Account, or credit card (VISA, American Express, Discover, or MasterCard). Payments must be remitted to the BLM State Office where your claim or site is recorded and received on or before September 1. If the payment is mailed, the envelope must be postmarked by a bona fide delivery service on or before September 1 and received at the proper BLM State Office within 15 calendar days after the due date. Payments may also be made by telephone using a credit card. A complete listing of BLM State Offices with their addresses and phone numbers can be found at <http://www.blm.gov>.
- The maintenance fee for the following claim(s) applies to the assessment year 17.

CLAIM NAME	BLM SERIAL NO.	ACRES IN CLAIM	PAYMENT DUE TO THE BLM (See Instructions on Page 2)
WATER LOO	364770	20	155
GULCH	367713	20	155
QUARTZLY	374712	20	155
GOLLY GOLD 3	368909	20	155

RECEIVED
BLM AZ STATE OFFICE
PHOENIX, ARIZONA
2016 AUG -5 P 3:06

Use a separate sheet for additional claim names, serial numbers, and claimant names and addresses.

(Continued on page 2)

RECEIPT # 3623247

Jon Saltzman
PO Box 3737
Wickenburg, AZ 85358



7015 0640 0007 4706 8618



1022

85004

U.S. POSTAGE
PAID
WICKENBURG, AZ
85390
AUG 03 15
AMOUNT
\$7.15
R2304M115681-12

RETURN RECEIPT
REQUESTED

BLM / DOI
ONE NORTH CENTRAL AVE
SUITE 800
PHOENIX AZ
85004

RECEIVED
BEM AZ STATE OFFICE
2016 AUG -5 P 3:06
PHOENIX, ARIZONA

TURN RECEIPT
REQUESTED

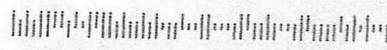

United States Department of the Interior
Bureau of Land Management
 DIV OF LANDS, MINRLS & ENERGY
 ONE N CENTRAL AVE
 PHOENIX, AZ 85004 -4427
 Phone: 602-417-9200

Receipt

No: 3623247

Transaction #: 3726976	
Date of Transaction: 08/08/2016	
CUSTOMER:	
JON SALTZMAN PO BOX 3737 WICKENBURG, AZ 85358-3737 US	

LINE #	QTY	DESCRIPTION	REMARKS	UNIT PRICE	TOTAL
1	1.00	LOCATABLE MINERALS / MINING CLAIMS- NOT NEW-UNADJUD, ONE AUTH NO. ONLY / MINING CLAIM MONEY RECEIVED CASES: AMC424802/\$1550.00	MAINT FEE 2017 - 10	- n/a -	1550.00
TOTAL:					\$1,550.00

PAYMENT INFORMATION			
1	AMOUNT:	1550.00	POSTMARKED: 08/03/2016
	TYPE:	CHECK	RECEIVED: 08/05/2016
	CHECK NO:	2006	
	NAME:	SALTZMAN, JON PO BOX 3737 WICKENBURG AZ 85358-3737 US	

REMARKS

This receipt was generated by the automated BLM Collections and Billing System and is a paper representation of a portion of the official electronic record contained therein.

UNITED STATES
DEPARTMENT OF THE INTERIOR
BUREAU OF LAND MANAGEMENT
**MAINTENANCE FEE PAYMENT FORM
FOR PLACER MINING CLAIMS**

364770 369938
367187 374709
367709 424802
368904

Remitter Name: JON SALTZMAN

Mailing Address: PO Box 3737

City, State, Zip: WICKENBURG AZ 85358

Check here if this is a change of address.

FOR COUNTY RECORDER'S USE

No. of claims 6
Total due BLM \$ 930

- The maintenance fee may be paid by cash, check, money order, Bureau of Land Management (BLM) Declining Deposit Account, or credit card (VISA, American Express, Discover, or MasterCard). Payments must be remitted to the BLM State Office where your claim or site is recorded and received on or before September 1. If the payment is mailed, the envelope must be postmarked by a bona fide delivery service on or before September 1 and received at the proper BLM State Office within 15 calendar days after the due date. Payments may also be made by telephone using a credit card. A complete listing of BLM State Offices with their addresses and phone numbers can be found at <http://www.blm.gov>.
- The maintenance fee for the following claim(s) applies to the assessment year _____.

CLAIM NAME	BLM SERIAL NO.	ACRES IN CLAIM	PAYMENT DUE TO THE BLM (See Instructions on Page 2)
WATER LOD	364770	20	\$ 155
GOLLY GOLD 1	367187	20	\$ 155
GULCH	367713	20	\$ 155
GO JONNY	369955	20	\$ 155
QUARTZLY	374712	20	\$ 155
GOLLY GOLD 3	368909	20	\$ 155

RECEIVED
BLM STATE OFFICE
2015 AUG 27 AM 5:55
PHOENIX, ARIZONA

Use a separate sheet for additional claim names, serial numbers, and claimant names and addresses.

3378182

(Continued on page 2)

ENTERED
AUG 28 2015
BY: IK

UNITED STATES
DEPARTMENT OF THE INTERIOR
BUREAU OF LAND MANAGEMENT
MAINTENANCE FEE PAYMENT FORM FOR
LODE CLAIMS, MILL SITES, AND TUNNEL SITES

Remitter Name: JON SALTZMAN
Mailing Address: P O BOX 3737
City, State, Zip: WICKENBURG AZ 85358

Check here if this is a change of address.

FOR COUNTY RECORDER'S USE

No. of claims/sites 10
x \$155 per claim/site
Total due BLM \$ 1,550

1. The maintenance fee may be paid by cash, check, money order, Bureau of Land Management (BLM) Declining Deposit Account, or credit card (VISA, American Express, Discover, or MasterCard). Payments must be remitted to the BLM State Office where your claim or site is recorded and received on or before September 1. If the payment is mailed, the envelope must be postmarked by a bona fide delivery service on or before September 1 and received at the proper BLM State Office within 15 calendar days after the due date. Payments may also be made by telephone using a credit card. A complete listing of BLM State Offices with their addresses and phone numbers can be found at <http://www.blm.gov>.
2. The maintenance fee for the following claim(s)/site(s) applies to the assessment year _____.

CLAIM/SITE NAME	BLM SERIAL NO.
BIG HOLE LODE	424802
CUPULA LODE	424803
GOOSTER 1 LODE	424804
HUDSON LODE	424805
J S ADIT LODE	424806
LUCKY STAR LODE	424807
MAS QUARTZ LODE	424808
SOUTH VULTURE LODE	424809
VULTURE PEAK LODE	424810
TWIN LUCK LODE	424811

Use a separate sheet for additional claim/site names, serial numbers, and claimant names and addresses.

United States Department of the Interior
Bureau of Land Management
 LANDS/RECREATION & PLANNING
 ONE N CENTRAL AVE
 PHOENIX, AZ 85004 -2203
 Phone: 602-417-9200

Receipt

No: 3378182

Transaction #: 3476432	
Date of Transaction: 08/27/2015	
CUSTOMER:	
JON SALTZMAN PO BOX 3737 WICKENBURG, AZ 85358-3737 US	

LINE #	QTY	DESCRIPTION	REMARKS	UNIT PRICE	TOTAL
1	1.00	LOCATABLE MINERALS / MINING CLAIMS- NOT NEW-UNADJUD, ONE AUTH NO. ONLY / MINING CLAIM MONEY RECEIVED CASES: AMC364770/\$2480.00	MAINT 2016/16	- n/a -	2480.00
TOTAL:					\$2,480.00

PAYMENT INFORMATION			
NOTE: Items will appear on credit card statement as "Bureau of Land Mgmt CO".			
1	AMOUNT:	1000.00	POSTMARKED: N/A
	TYPE:	CASH	RECEIVED: 08/27/2015
	NAME:	SALTZMAN, JON PO BOX 3737 WICKENBURG AZ 85358-3737 US	
2	AMOUNT:	1480.00	POSTMARKED: N/A
	TYPE:	CREDIT CARD	RECEIVED: 08/27/2015
	NAME:	SALTZMAN, JON PO BOX 3737 WICKENBURG AZ 85358-3737 US	
	CARD NO:	XXXXXXXXXXXX3854	AUTH CODE: BYPZAZ
	NAME ON CARD:	JON E SALTZMAN	
	EXPIRES:	03/2018	
	SIGNATURE:	<i>Jon Saltzman</i>	

REMARKS

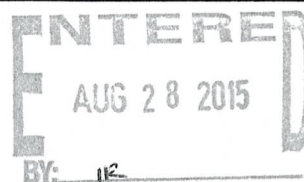

~~364762~~ 364762
 367187
 367709
 424802 368904
 369938
 374709

MAINTENANCE FEE PAYMENT

Claimant Name: JON SALTZMAN
 Address: PO BOX 3737
 City: WICKENBURG State: AZ Zip: 85358
 Telephone: NA
 E-mail address: JON SALTZMAN @ MSN. COM
 Signature: [Signature]
 Check here if this is a change of address.

RECEIVED
 AZ STATE OFFICE
 2014 AUG 28 A 10:13
 PHOENIX, ARIZONA
 BLM
 Date
 Stamp

LINE NO.	AMC NUMBER	CLAIM/SITE NAME	COUNTY RECORDER DATA (If available)	TWP	RNG	SEC	
1	364770	WATERLOO		6N	5W	26	SW
2	367187	GOLLY GOLD 1		6N	5W	17	SE
3	367713	GULCH		6N	5W	8	SW
4	369955	GO JONNY		6N	5W	33	NE
5	374712	QUARTZLY		6N	5W	14	SW
6	368909	GOLLY GOLD 3		6N	5W	17	SW
7	424802	BIG HOLE LODE		6N	5W	22	NE SE
8	424803	CUPULA LODE		6N	5W	21	NW
9	424804	GOOSTER 1 LODE		6N	5W	6	SW SE
10	424805	HUDSON LODE		6N	5W	17	NE NW SE SW

List additional claims on Form MCF114.

No. of Claims: 16 x \$155 = 2480
 Check No: 1074 Init. SC
 Receipt No.: 3115354
 For BLM Use Only

Bureau of Land Management
 Arizona State Office
 www.blm.gov/az/

CASH 1500

This form is available from the Arizona Department of Mines and Mineral Resources and may be reproduced.

Check # 1074 \$ 480

CC \$ 500.00

Form: MCF112
 Revised July 2009
 ENTERED
 SEP 4 2014
 BY: [Signature]

United States Department of the Interior
Bureau of Land Management
 LANDS/RECREATION & PLANNING
 ONE N CENTRAL AVE
 PHOENIX, AZ 85004 -2203
 Phone: 602-417-9200

Receipt

No: 3115354

Transaction #: 3207096	
Date of Transaction: 08/28/2014	
CUSTOMER:	
JON SALTZMAN PO BOX 3737 WICKENBURG, AZ 85358-3737 US	

LINE #	QTY	DESCRIPTION	REMARKS	UNIT PRICE	TOTAL
1	1.00	LOCATABLE MINERALS / MINING CLAIMS- NOT NEW-UNADJUD, ONE AUTH NO. ONLY / MINING CLAIM MONEY RECEIVED CASES: AMC364770/\$2480.00	MAINT (16) 2015	- n/a -	2480.00
TOTAL:					\$2,480.00

PAYMENT INFORMATION			
NOTE: Items will appear on credit card statement as "Bureau of Land Mgmt CO".			
1	AMOUNT:	1500.00	POSTMARKED: N/A
	TYPE:	CASH	RECEIVED: 08/28/2014
	NAME:	SALTZMAN, JON PO BOX 3737 WICKENBURG AZ 85358-3737 US	
2	AMOUNT:	500.00	POSTMARKED: N/A
	TYPE:	CREDIT CARD	RECEIVED: 08/28/2014
	NAME:	SALTZMAN, JON PO BOX 3737 WICKENBURG AZ 85358-3737 US	
	CARD NO:	XXXXXXXXXXXX8343	AUTH CODE: JZ2OT5
	NAME ON CARD:	JON SALTZMAN	
	EXPIRES:	03/2017	
	SIGNATURE:		
3	AMOUNT:	480.00	POSTMARKED: N/A
	TYPE:	CHECK	RECEIVED: 08/28/2014

CHECK NO:	1074
NAME:	SALTZMAN, JON PO BOX 3737 WICKENBURG AZ 85358-3737 US

REMARKS

This receipt was generated by the automated BLM Collections and Billing System and is a paper representation of a portion of the official electronic record contained therein.

NOTICE!!

These documents have been scanned!

Do not place un-scanned documents beneath this notice!

Do not remove this notice from this file!

GPO Jacket No. 560-102
Print Order 61540
Rise Business Services, LLC
Job=AZ15 5/10/2019



Box Number= AZ15037



Claim Begin-End: AMC424802-AMC424811

6 Location Notices-Amendments and Supporting Documents



AZ15037-6

AMC424574-AMC425094

MINING CLAIM STATUS REPORT

DATA ENTERED 9/26/2013

MTP Checked by rcf 9/13/13
GEO Checked by [initials]

LEAD SERIAL NUMBER AMC 424802 thru AMC 424811

OF CLAIMS & TYPE

10 LODS ######
_____ PLACER
_____ ASSOCIATION PLACER
_____ MILL SITE
_____ TUNNEL SITE

CHARGES

Location Fee @ \$34 = \$ 340
Processing Fee @ \$15 = \$ 150
Maintenance Fee @ \$140 = \$ 1400
Overage (+) \$ _____
Shortage (-) \$ _____
Other Fees \$ _____
TOTAL \$ 1890

TOTAL CLAIM ACREAGE? 20

OF LOCATORS? 1

DOCUMENTS RECEIVED VIA -

Over-the-Counter () Mail ()

TIMELY FILED?

Yes () No ()

LEGAL DESCRIPTION -

T LN R SW SEC 22, 21
T LN R SW SEC 17, 16, 9, 4
T LN R SW SEC 1
T _____ R _____ SEC _____

BLM FOREST SERVICE () _____ SUBJ TO PL 359: Yes () No ()

WILDERNESS AREA: No () Yes () _____

SPLIT ESTATE - N/A () SX () PX () SRHA () OTHER () _____

Proper Notice Filed if Located on SHRA Lands? N/A () Yes () No ()

RECONVEYED MINERALS ON BLM LANDS REQUIRE OPENING ORDERS FROM 1944 TO 1993 -

Open to Entry on: _____ N/A ()

COMMENTS/STATUS - VOID () PARTIALLY VOID () PVT MINERALS () WITHDRAWN LANDS ()

OTHER () AZA 31464 Case Type 282103 - This is a Fed Ad Hwy. but not on plats or HE.

Claimant acknowledges that portions of the following claims(s) site(s) may be void or voidable.

Printed Name of Claimant _____ Signature of Claimant _____

***** FINAL ADJUDICATION *****

DATE 1/9/2014 INITIALS [initials]

0777915-2-11-6
Hensl eye

ENTERED
SEP 26 2013
BY: M

LOCATION NOTICE FOR LODE MINING CLAIM

NOTICE IS HEREBY GIVEN that the _____

BIG HOLE LODE lode mining claim has been located
by JON SALTZMAN whose current mailing
address is PO BOX 3737
WICKENBURG AZ 85358

RECEIVED
BLM, AZ STATE OFFICE
2013 SEP -3 P 1:09
PHOENIX, AZ
BLM
Date
Stamp

AHC424802

The general course of this claim is EAST and it is situated in MARICOPA

County, Arizona. This claim is 1500 feet in length and 600 feet in width. This claim runs
from the location monument on which this location notice is posted approximately 1500 feet in a

EAST direction to the EAST end line and 600 feet in a NORTH direction to the
NORTH end line. This claim is marked by six monuments, one at each corner and one at the center of each
end line of the claim.

The location monument on which this notice is posted is situated within Section 22, Township 6N
_____, Range 5W, Gila Salt River Base and Meridian, Arizona and this claim encompasses portions
of the following quarter section (s), section (s), Township (s) and Range (s) SEC 22 NE-SE
TN 6N Rg 5W

Gila Salt River Base and Meridian, Arizona.

The locality of this claim with reference to some natural object or permanent monument and additional information
(if any) concerning its locality are as follows: FROM BRASS CAP SE CORNER
SEC 22 2270' TO SW CORNER OF CLAIM AND FROM
BRASS CAP 1800' TO SE CORNER OF CLAIM

DATED AND POSTED on the ground this 2 day of SEPT, 2013.

LOCATOR (s) [Signature]

MINING CLAIM MAP

Lode (x) Placer ()

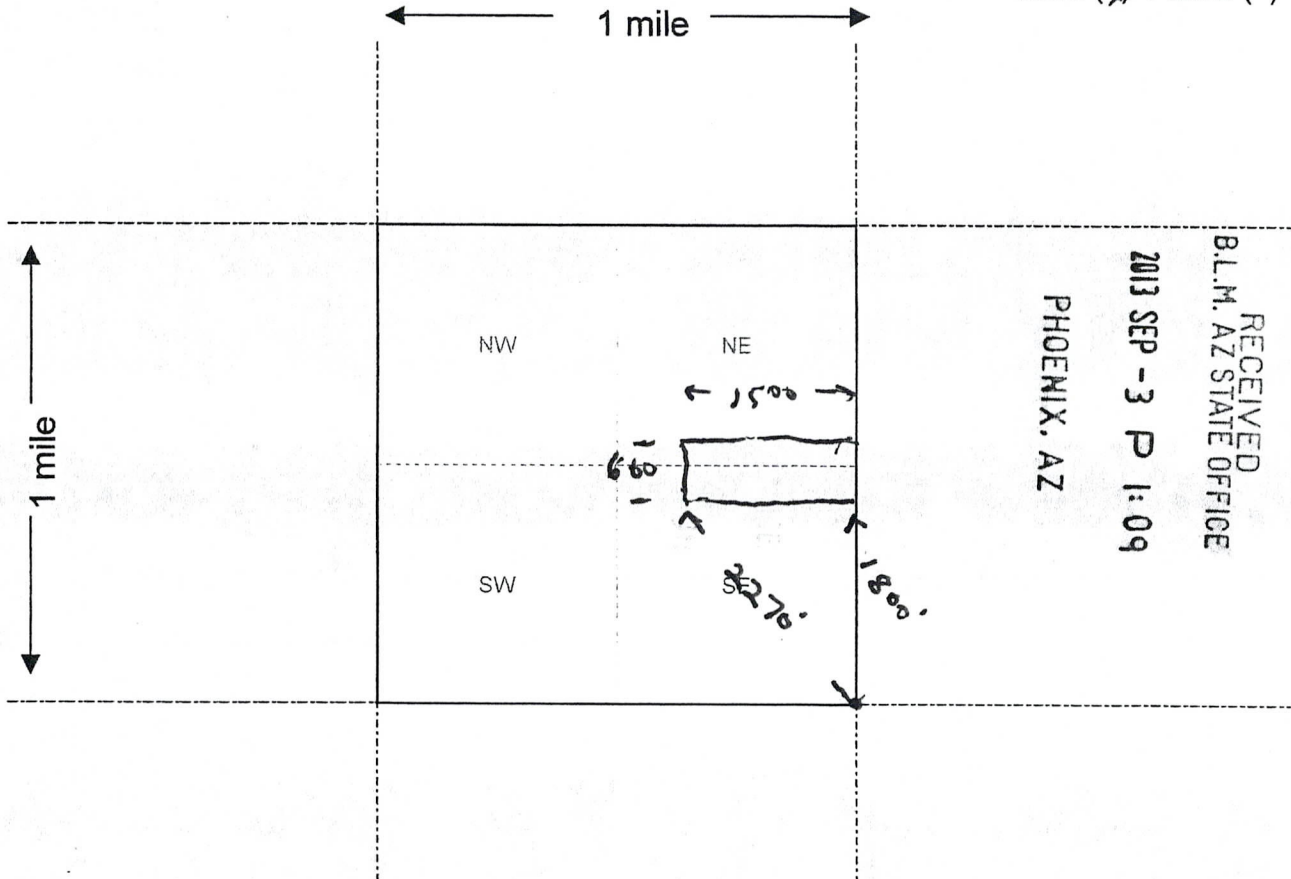

RECEIVED
B.L.M. AZ STATE OFFICE
2013 SEP - 3 P 1:09
PHOENIX, AZ

AN0424802

Scale : 1" = 2000 feet



1. The above map depicts the BIG HOLE LODGE mining claim, which is located in Section (s) 22, Township 6 N, Range 5 W, Gila and Salt River Base and Meridian, MARICOPA County, Arizona.

2. The type of corner and location monuments used are as follows: 2x2

3. The bearings and distances in degrees and feet between claim corners are as depicted on the map.

SE CORNER 1800' @ BEARING 0° N
SW CORNER 2270' @ BEARING 38 1/2° NW

Form MCF100a
Revised July 2005

0777915-2-11-5
Hensl eye

ENTERED
SEP 26 2013
BY: *[Signature]*

AMC424803

RECEIVED
BLM, AZ STATE OFFICE
2013 SEP -3 P 1:09
PHOENIX, AZ
BLM
Date
Stamp

LOCATION NOTICE FOR LODE MINING CLAIM

NOTICE IS HEREBY GIVEN that the _____

CUPULA LODE lode mining claim has been located

by JON SALTZMAN whose current mailing

address is PO BOX 3237

WICKENBURG AZ 85358

The general course of this claim is NORTH and it is situated in MARICOPA

County, Arizona. This claim is 1500 feet in length and 600 feet in width. This claim runs

from the location monument on which this location notice is posted approximately 1500 feet in a

NORTH direction to the NORTH end line and 600 feet in a WEST direction to the

WEST end line. This claim is marked by six monuments, one at each corner and one at the center of each end line of the claim.

The location monument on which this notice is posted is situated within Section 21, Township 6N

Range S W, Gila Salt River Base and Meridian, Arizona and this claim encompasses portions

of the following quarter section (s), section (s), Township (s) and Range (s) SEC 21 NW

T6N Rg 5W

Gila Salt River Base and Meridian, Arizona.

The locality of this claim with reference to some natural object or permanent monument and additional information

(if any) concerning its locality are as follows: BRASS CAP SW CORNER SEC 21

2800 FEET TO SW CLAIM CORNER AND 3170' TO

SE CLAIM CORNER

DATED AND POSTED on the ground this 2 day of SEPT, 2013.

LOCATOR (s) *[Signature]*

Form MCF100
Revised July 2005

MINING CLAIM MAP

Lode (X) Placer ()

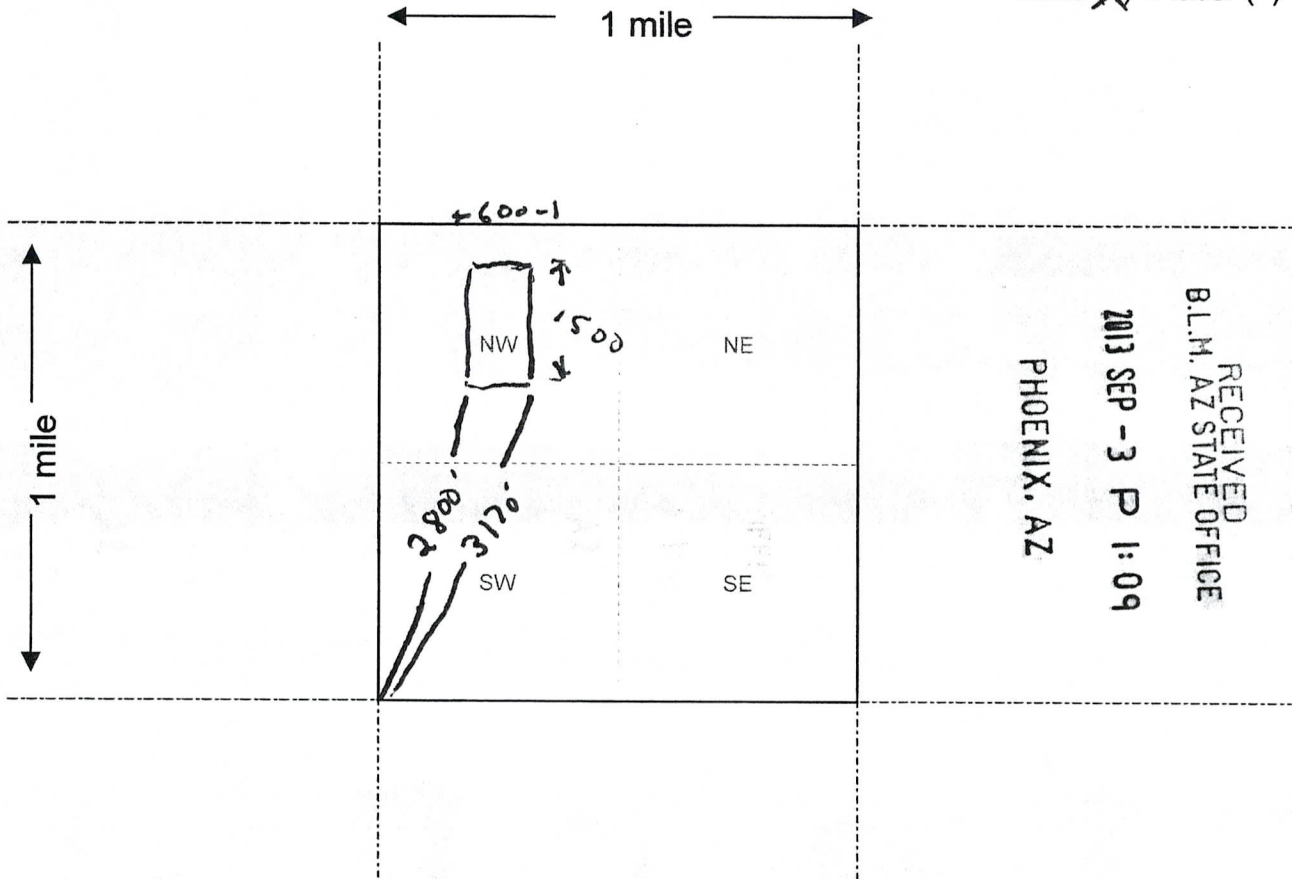

AMC424803

RECEIVED
B.L.M. AZ STATE OFFICE
2013 SEP -3 P 1:09
PHOENIX, AZ

Scale : 1" = 2000 feet



1. The above map depicts the CUPOLA LOOE mining claim, which is located in Section (s) 21, Township 6 N, Range 5 W, Gila and Salt River Base and Meridian, _____ County, Arizona.

2. The type of corner and location monuments used are as follows: 2X2 STAKE

3. The bearings and distances in degrees and feet between claim corners are as depicted on the map.

BRASS CAP (SW) TO SW CORNER 2800' @ 21 1/2° NE
BRASS CAP TO SE CORNER 3170' @ 35° NE

Form MCF100a
Revised July 2005

0777915-2-11-11
Hensl eye

ENTERED
SEP 26 2013
BY: *[Signature]*

AHC 424804

LOCATION NOTICE FOR LODE MINING CLAIM

NOTICE IS HEREBY GIVEN that the _____
GOOSTER LODE lode mining claim has been located
by JON SALTZMAN whose current mailing
address is PO BOX 3737
WICKENBURG AZ 85358

RECEIVED
BLM, AZ STATE OFFICE
2013 SEP -3 P 1:09
PHOENIX, AZ
BLM
Date
Stamp

The general course of this claim is NORTH and it is situated in MARICOPA
County, Arizona. This claim is 1500 feet in length and 600 feet in width. This claim runs
from the location monument on which this location notice is posted approximately 1500 feet in a
NORTH direction to the NORTH end line and 600 feet in a EAST direction to the
EAST end line. This claim is marked by six monuments, one at each corner and one at the center of each
end line of the claim.

The location monument on which this notice is posted is situated within Section 6, Township 6N
_____, Range 5W, Gila Salt River Base and Meridian, Arizona and this claim encompasses portions
of the following quarter section (s), section (s), Township (s) and Range (s) SEC 6 SW-SE
T6N R5W

Gila Salt River Base and Meridian, Arizona.

The locality of this claim with reference to some natural object or permanent monument and additional information
(if any) concerning its locality are as follows: BRASS CAP SW CORNER SEC 6
1900 FEET TO SW CLAIM CORNER OR FROM SAME CAP
3070 FEET TO NW CLAIM CORNER

DATED AND POSTED on the ground this 2 day of SEPT, 2013.

LOCATOR (s) *[Signature]*

MINING CLAIM MAP

Lode (X) Placer ()

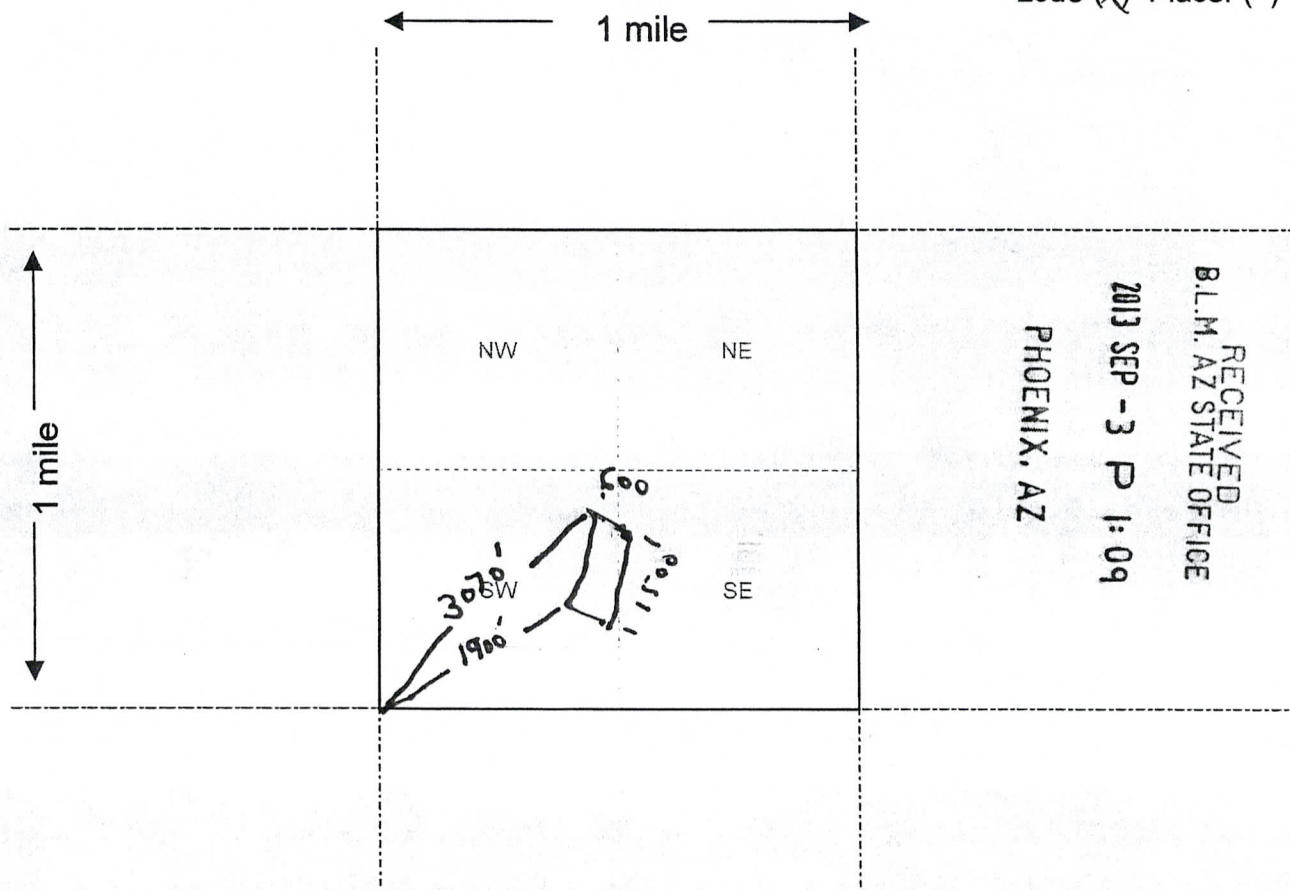

AMC 424804

RECEIVED
B.L.M. AZ STATE OFFICE
2013 SEP - 3 P 1:09
PHOENIX, AZ

Scale : 1" = 2000 feet



1. The above map depicts the GOOSTER 1 LODGE mining claim, which is located in Section (s) 6, Township 6 N, Range 5 W, Gila and Salt River Base and Meridian, MARICOPA County, Arizona.

2. The type of corner and location monuments used are as follows: 2X2 STAKE

3. The bearings and distances in degrees and feet between claim corners are as depicted on the map.
 BRASS CAP SW CORNER SEC 6 1900' TO SW CLAIM CORNER BEARING 76° NE
 BRASS CAP 3070' TO NW CORNER BEARING 49° NE

Form MCF100a
Revised July 2005

0777915-2-11-2
Hensl eye

ENTERED
SEP 26 2013
BY: *lm*

AMC424805

RECEIVED
BLM, AZ STATE OFFICE
2013 SEP -3 P 1:09
PHOENIX, AZ
BLM
Date
Stamp

LOCATION NOTICE FOR LODE MINING CLAIM

NOTICE IS HEREBY GIVEN that the _____
HUDSON LODGE lode mining claim has been located
by JON SALTZMAN whose current mailing
address is PO BOX 3737
WICKENBURG AZ 85358

The general course of this claim is WEST and it is situated in MARICOPA
County, Arizona. This claim is 1500 feet in length and 600 feet in width. This claim runs
from the location monument on which this location notice is posted approximately 1500 feet in a
WEST direction to the WEST end line and 600 feet in a NORTH direction to the
NORTH end line. This claim is marked by six monuments, one at each corner and one at the center of each
end line of the claim.

The location monument on which this notice is posted is situated within Section 17, Township 6N
_____, Range 5 W, Gila Salt River Base and Meridian, Arizona and this claim encompasses portions
of the following quarter section (s), section (s), Township (s) and Range (s) SEC 17 NW -
NE - SW - SE TN 6N Rg 5W

Gila Salt River Base and Meridian, Arizona.

The locality of this claim with reference to some natural object or permanent monument and additional information
(if any) concerning its locality are as follows: BRASS CAP SE CORNER SEC 17
NW 3060 FEET TO SE CORNER OF CLAIM - FROM SAME CAP
NW 3850 FEET TO SW CORNER OF CLAIM

DATED AND POSTED on the ground this 2 day of SEPT, 2013.

LOCATOR (s) *Jon Saltzman*

MINING CLAIM MAP

Lode (X) Placer ()

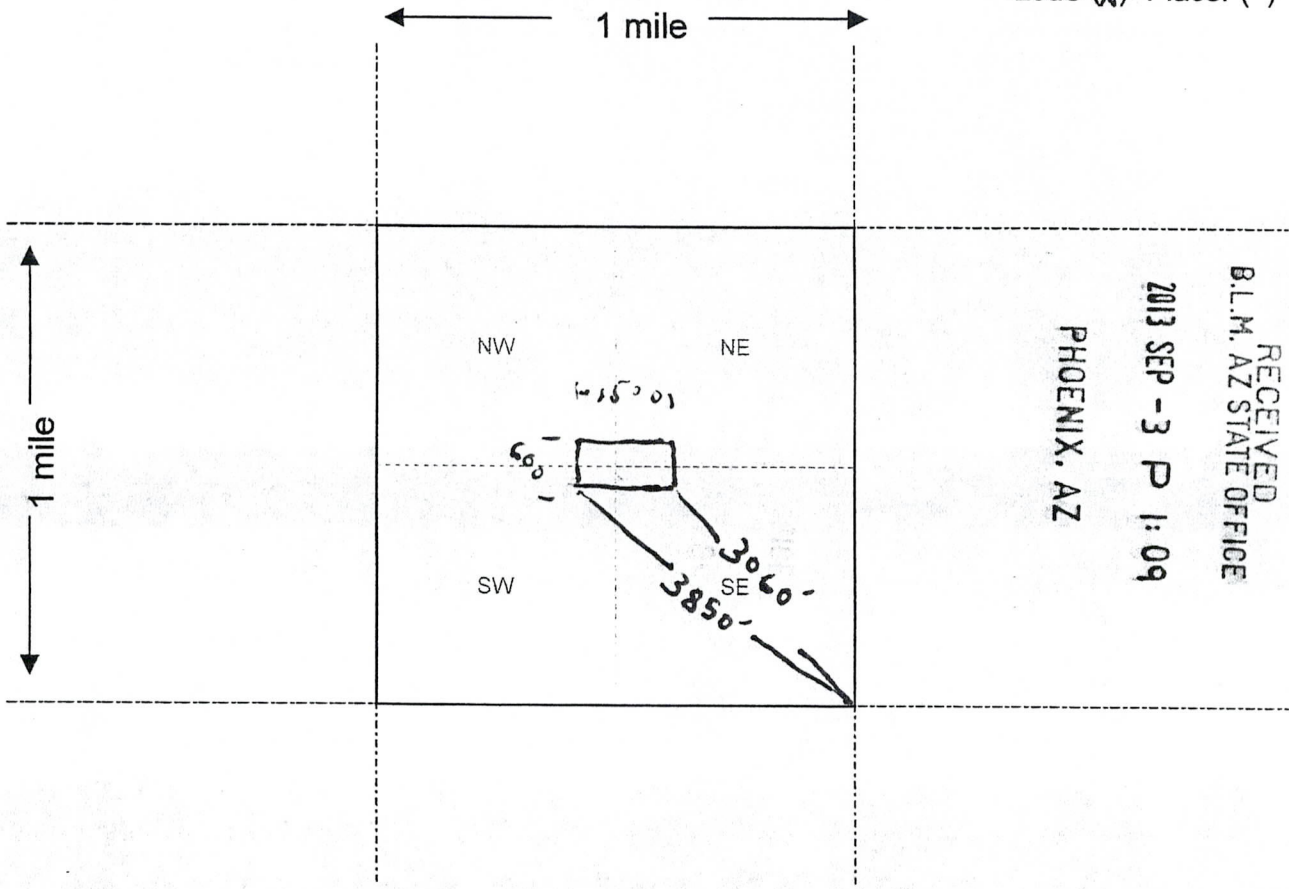

RECEIVED
B.L.M. AZ STATE OFFICE
2013 SEP - 3 P 1:09
PHOENIX, AZ

AMC 424805

Scale : 1" = 2000 feet



1. The above map depicts the HUDSON LODE mining claim, which is located in Section (s) 17, Township 6 N, Range 5 W, Gila and Salt River Base and Meridian, MARICOPA County, Arizona.

2. The type of corner and location monuments used are as follows: 2x2 STAKE

3. The bearings and distances in degrees and feet between claim corners are as depicted on the map.

SE CORNER 3060' BEARING 34° NW
SW CORNER 3850' BEARING 51° NW

Form MCF100a
Revised July 2005

0777915-2-11-1
Hensleye

ENTERED
SEP 26 2013
BY:

LOCATION NOTICE FOR LODE MINING CLAIM

NOTICE IS HEREBY GIVEN that the _____

JS ADIT LODE lode mining claim has been located
by JON SALTZMAN whose current mailing
address is PO BOX 3737
WICKENBURG AZ 85358

RECEIVED
BLM, AZ STATE OFFICE
2013 SEP - 3 P 1:09
PHOENIX, AZ
BLM
Date
Stamp

AHC424806

The general course of this claim is NORTH and it is situated in MARICOPA

County, Arizona. This claim is 1500 feet in length and 600 feet in width. This claim runs
from the location monument on which this location notice is posted approximately 1500 feet in a

NORTH direction to the NORTH end line and 600 feet in a WEST direction to the
WEST end line. This claim is marked by six monuments, one at each corner and one at the center of each
end line of the claim.

The location monument on which this notice is posted is situated within Section 22, Township 6N
_____, Range 5 W, Gila Salt River Base and Meridian, Arizona and this claim encompasses portions
of the following quarter section (s), section (s), Township (s) and Range (s) SEC 22 NW
SEC 21 NE TN 6N Rg 5W

Gila Salt River Base and Meridian, Arizona.

The locality of this claim with reference to some natural object or permanent monument and additional information
(if any) concerning its locality are as follows: BRASS CAP - SW CORNER SEC 22
TO SE CORNER OF CLAIM 3010 FEET - FROM SAME CAP
TO SW CORNER OF CLAIM 2960 FEET

DATED AND POSTED on the ground this 2 day of SEPT, 2013.

LOCATOR (s) Jon Saltzman

MINING CLAIM MAP

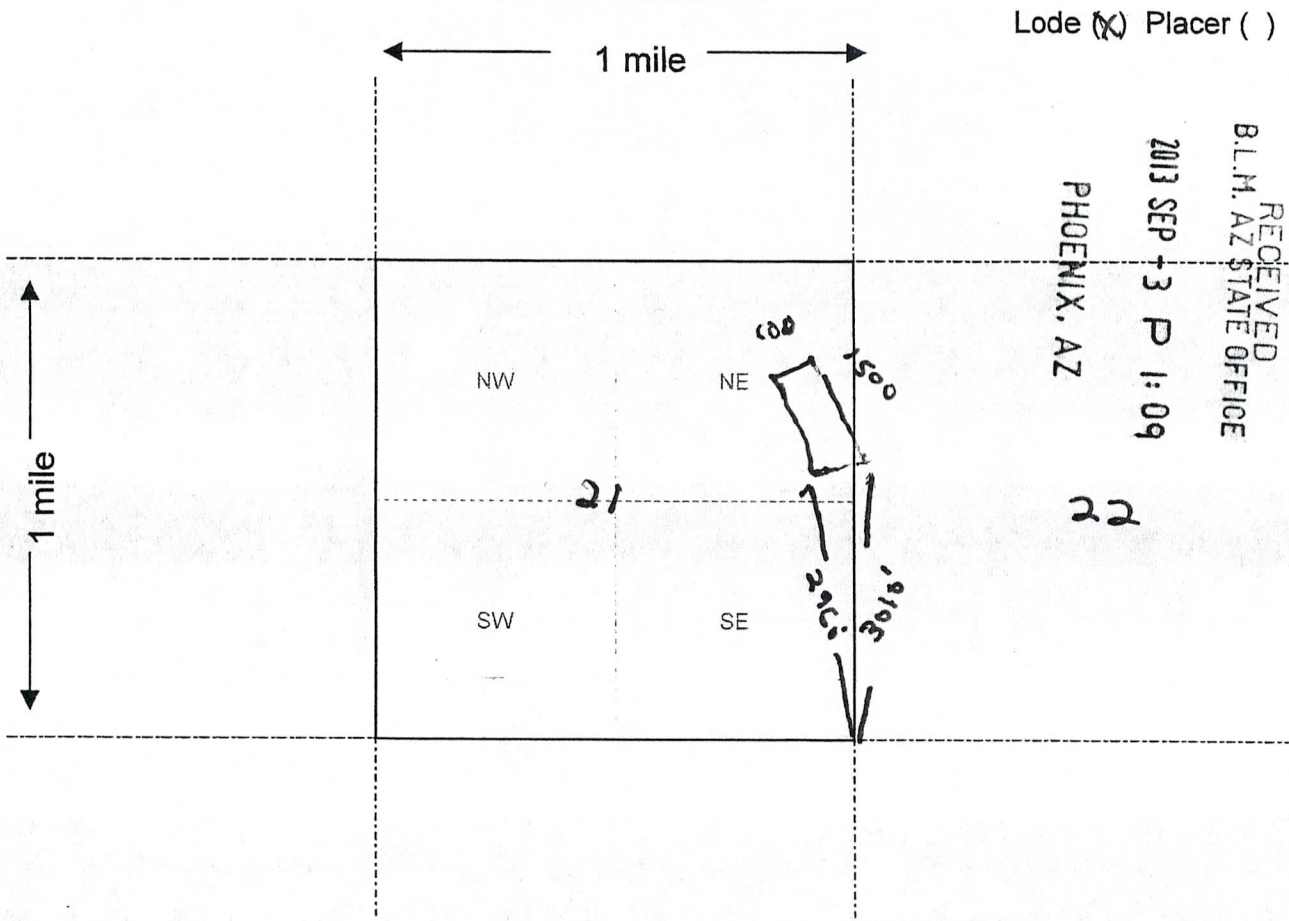

Scale : 1" = 2000 feet



1. The above map depicts the JD ADIT LODE mining claim, which is located in Section (s) 21-22, Township 6 N, Range 5 W, Gila and Salt River Base and Meridian, MARICOPA County, Arizona.

2. The type of corner and location monuments used are as follows: 2X2 STAKE

3. The bearings and distances in degrees and feet between claim corners are as depicted on the map.

SE CORNER 3010' BEARING 4 1/2° NE OF BRASS CAP
SW CORNER 2960' BEARING 8° NW OF BRASS CAP

Form MCF100a
 Revised July 2005

0777915-2-11-7
Hensl eye

ENTERED
SEP 26 2013
BY: *lm*

LOCATION NOTICE FOR LODE MINING CLAIM

NOTICE IS HEREBY GIVEN that the _____

Lucky STAR LODE lode mining claim has been located
by Jon SALTZMAN whose current mailing
address is PO BOX 3737
WICKENBURG AZ 85358

RECEIVED
BLM, AZ STATE OFFICE
2013 SEP -3 P 1:09
PHOENIX, AZ
BLM
Date
Stamp

ANCI 24807

The general course of this claim is NORTH WEST and it is situated in MARICOPA
County, Arizona. This claim is 1500 feet in length and 600 feet in width. This claim runs
from the location monument on which this location notice is posted approximately 1500 feet in a
NW direction to the NW end line and 600 feet in a NE direction to the
NE end line. This claim is marked by six monuments, one at each corner and one at the center of each
end line of the claim.

The location monument on which this notice is posted is situated within Section 17, Township 6N
_____, Range 5 W, Gila Salt River Base and Meridian, Arizona and this claim encompasses portions
of the following quarter section (s), section (s), Township (s) and Range (s) SEC 17 SW
TN 6N Rg 5W

Gila Salt River Base and Meridian, Arizona.

The locality of this claim with reference to some natural object or permanent monument and additional information
(if any) concerning its locality are as follows: BRASS CAP SW CORNER SEC 17
TO SW CLAIM CORNER 1800 FEET - FROM SAME
BRASS CAP TO NW CLAIM CORNER 2.110 FEET

DATED AND POSTED on the ground this 2 day of SEPT, 2013.

LOCATOR (s) *for Saltzman*

Form MCF100
Revised July 2005

MINING CLAIM MAP

Lode Placer ()

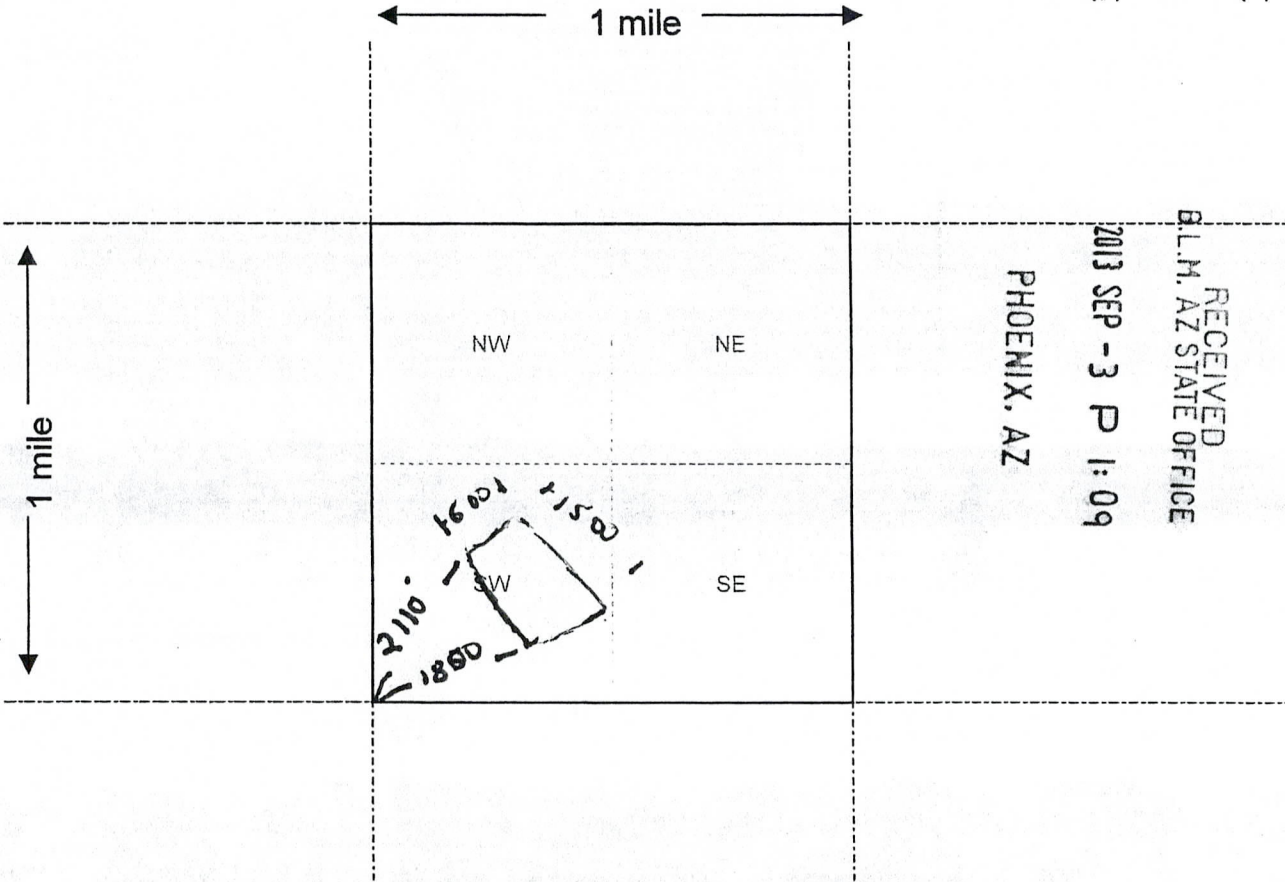

Scale : 1" = 2000 feet



1. The above map depicts the Lucky STAR LODE mining claim, which is located in Section (s) 17, Township 6 N, Range 5 W, Gila and Salt River Base and Meridian, MARICOPA County, Arizona.

2. The type of corner and location monuments used are as follows: 2x2

3. The bearings and distances in degrees and feet between claim corners are as depicted on the map.

NW CORNER - 2110 FEET @ BEARING 240° NE
 SW CORNER - 1800 FEET @ BEARING 69° NE

Form MCF100a
 Revised July 2005

0777915-2-11-8
Hensl eye

ENTERED
SEP 26 2013
BY: lm

LOCATION NOTICE FOR LODE MINING CLAIM

NOTICE IS HEREBY GIVEN that the _____

MAS QUARTZ LODE lode mining claim has been located
by JON SALTZMAN whose current mailing
address is PO BOX 3737
WICKENBURG AZ 85358

RECEIVED
BLM, AZ STATE OFFICE
2013 SEP -3 P 1:09
PHOENIX, AZ
BLM
Date
Stamp

AHC424808

The general course of this claim is NORTH WEST and it is situated in MARICOPA

County, Arizona. This claim is 1500 feet in length and 600 feet in width. This claim runs

from the location monument on which this location notice is posted approximately 1500 feet in a

NW direction to the NW end line and 600 feet in a NE direction to the

NE end line. This claim is marked by six monuments, one at each corner and one at the center of each end line of the claim.

The location monument on which this notice is posted is situated within Section 16, Township 6N
_____, Range 5W, Gila Salt River Base and Meridian, Arizona and this claim encompasses portions

of the following quarter section (s), section (s), Township (s) and Range (s) SEC 16 SE

TN 6N Rg 5W

Gila Salt River Base and Meridian, Arizona.

The locality of this claim with reference to some natural object or permanent monument and additional information

(if any) concerning its locality are as follows: BRASS CAP SE CORNER SEC 16

1110 FEET NW TO SE CORNER OF CLAIM AND SAME CAP

NORTH WEST 1220' TO SW CORNER OF CLAIM

DATED AND POSTED on the ground this 2 day of SEPT, 2013.

LOCATOR (s) [Signature]

Form MCF100
Revised July 2005

MINING CLAIM MAP

Lode (X) Placer ()

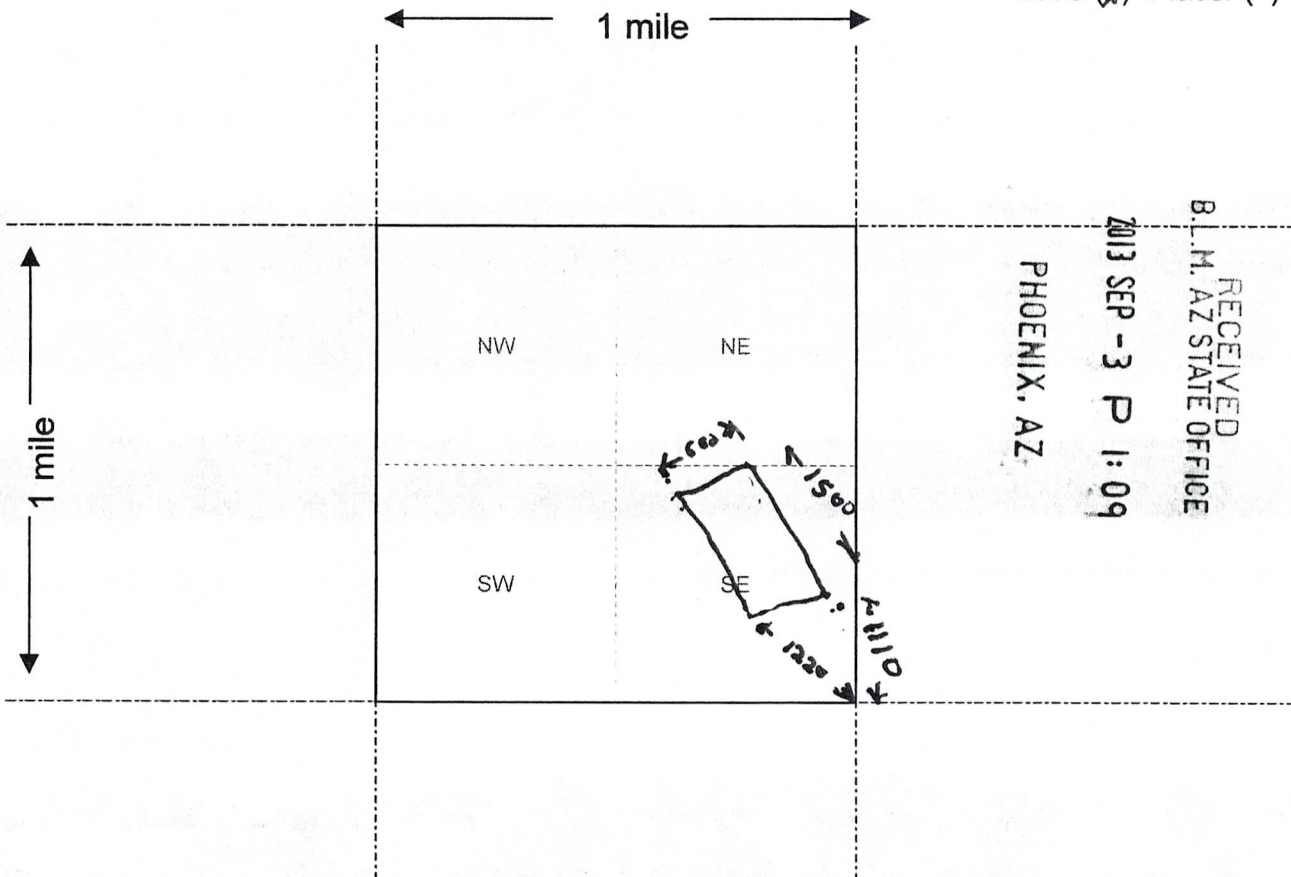

RECEIVED
 B.L.M. AZ STATE OFFICE
 2013 SEP -3 P 1:09
 PHOENIX, AZ

ANCI 24808

Scale : 1" = 2000 feet



1. The above map depicts the MAS QUARTZ LODE mining claim, which is located in Section (s) 16, Township 6 N, Range 5 W, Gila and Salt River Base and Meridian, MARICOPA County, Arizona.

2. The type of corner and location monuments used are as follows: 2x2 STAKE

3. The bearings and distances in degrees and feet between claim corners are as depicted on the map.

SE CORNER $2\frac{1}{2}^{\circ}$ NW - 1110'
 SW CORNER 37° NW - 1220'

Form MCF100a
 Revised July 2005

ENTERED
SEP 26 2013
BY: jm

0777915-2-11-3
Hensl eye

AMC424809

LOCATION NOTICE FOR LODE MINING CLAIM

NOTICE IS HEREBY GIVEN that the _____

SOUTH VULTURE LODGE lode mining claim has been located

by JON SALTZMAN whose current mailing

address is PO BOX 3737

WICKENBURG AZ 85358

RECEIVED
BLM, AZ STATE OFFICE
2013 SEP -3 P 1:10
PHOENIX, AZ
BLM
Date
Stamp

The general course of this claim is NORTH and it is situated in MARICOPA County, Arizona. This claim is 1500 feet in length and 600 feet in width. This claim runs

from the location monument on which this location notice is posted approximately 1500 feet in a

NORTH direction to the NORTH end line and 600 feet in a WEST direction to the

WEST end line. This claim is marked by six monuments, one at each corner and one at the center of each end line of the claim.

The location monument on which this notice is posted is situated within Section 1, Township 6N

Range 6 W, Gila Salt River Base and Meridian, Arizona and this claim encompasses portions

of the following quarter section (s), section (s), Township (s) and Range (s) SEC 1 SW -

SEC 2 SE - T_{6N} R_{6W}

Gila Salt River Base and Meridian, Arizona.

The locality of this claim with reference to some natural object or permanent monument and additional information

(if any) concerning its locality are as follows: BRASS CAP SW CORNER SEC 1

NE 1060 FEET TO SE CLAIM CORNER AND SAME CAP

NW 840 FEET TO SW CLAIM CORNER

DATED AND POSTED on the ground this 2 day of SEPT, 2013.

LOCATOR (s) *Jon Saltzman*

Form MCF100
Revised July 2005

MINING CLAIM MAP

Lode (X) Placer ()

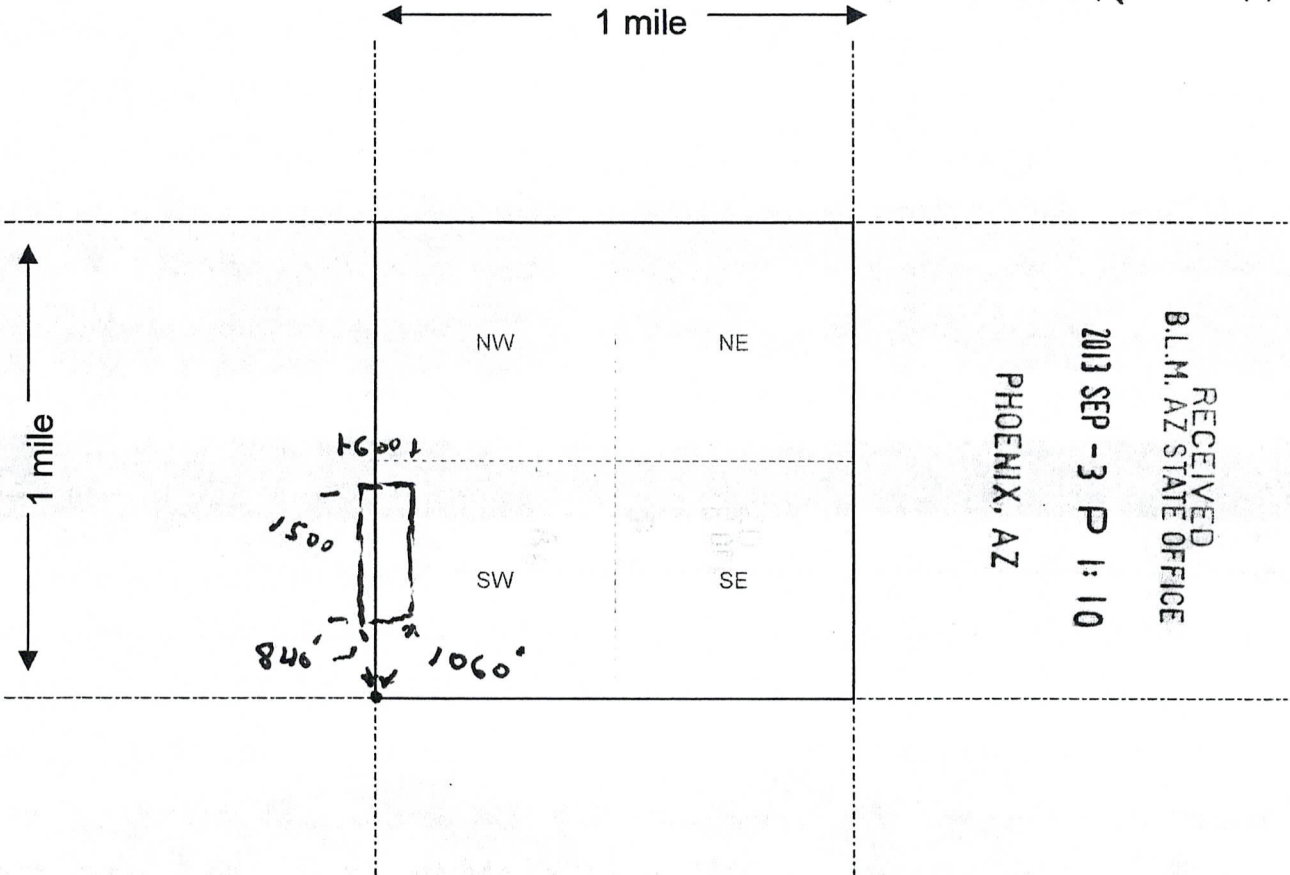

AHC424809

RECEIVED
 B.L.M. AZ STATE OFFICE
 2013 SEP - 3 P 1:10
 PHOENIX, AZ

Scale : 1" = 2000 feet



1. The above map depicts the SOUTH VULTURE LODGE mining claim, which is located in Section (s) 1+2, Township 6 N, Range 6 W, Gila and Salt River Base and Meridian, MARICOPA County, Arizona.

2. The type of corner and location monuments used are as follows: 2x2 STAKE

3. The bearings and distances in degrees and feet between claim corners are as depicted on the map.

BRASS CAP TO SE CORNER 1060' @ BEARING 37° NE
 BRASS CAP TO SW CORNER 846' @ BEARING 12° NW

Form MCF100a
 Revised July 2005

ENTERED
SEP 26 2013
BY: *pm*

0777915-2-11-4
Hensl eye

AMC424810

LOCATION NOTICE FOR LODE MINING CLAIM

NOTICE IS HEREBY GIVEN that the _____

VULTURE PEAK LODE lode mining claim has been located

by JON SALTZMAN whose current mailing

address is PO BOX 3237

WICKENBURG AZ 85358

RECEIVED
B.L.M. AZ STATE OFFICE
2013 SEP - 3 P 1: 10
PHOENIX, AZ
BLM
Date
Stamp

The general course of this claim is NORTH WEST and it is situated in MARICOPA

County, Arizona. This claim is 1500 feet in length and 600 feet in width. This claim runs

from the location monument on which this location notice is posted approximately 1500 feet in a

NW direction to the NW end line and 600 feet in a NE direction to the

NE end line. This claim is marked by six monuments, one at each corner and one at the center of each end line of the claim.

The location monument on which this notice is posted is situated within Section 9, Township 6N

_____, Range 5 W, Gila Salt River Base and Meridian, Arizona and this claim encompasses portions

of the following quarter section (s), section (s), Township (s) and Range (s) SEC 9 NW -

SEC 4 SW, SEC 5 SE - SEC 8 NE - TN 6N Rg 5W

Gila Salt River Base and Meridian, Arizona.

The locality of this claim with reference to some natural object or permanent monument and additional information

(if any) concerning its locality are as follows: BRASS CAP NE CORNER SEC 9

TO SE CLAIM CORNER 3,700 FEET AND FROM SAME CAP

4280 FEET TO SW CORNER OF CLAIM

DATED AND POSTED on the ground this 2 day of SEPT, 2013.

LOCATOR (s) *Jon Saltzman*

Form MCF100
Revised July 2005

MINING CLAIM MAP

Lode (X) Placer ()

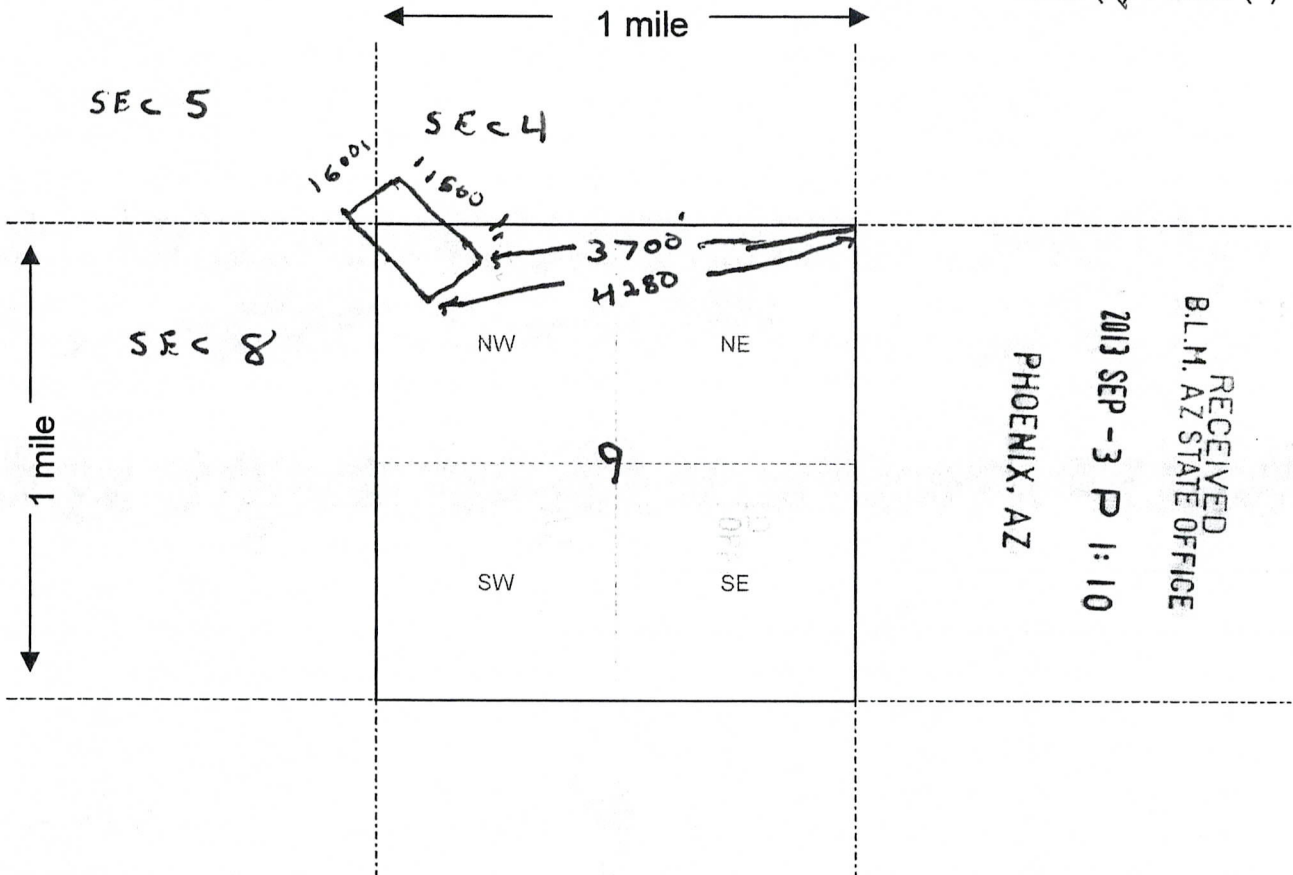

AMC 424810

RECEIVED
B.L.M. AZ STATE OFFICE
2013 SEP - 3 P 1:10
PHOENIX, AZ

Scale : 1" = 2000 feet



1. The above map depicts the VULTURE PEAK LODGE mining claim, which is located in Section (s) 4-5-8-9, Township 6 N, Range 5 W, Gila and Salt River Base and Meridian, MARICOPA County, Arizona.

2. The type of corner and location monuments used are as follows: 2x2

3. The bearings and distances in degrees and feet between claim corners are as depicted on the map.

BRASS CAP TO SE CORNER 3700' @ 89° SW BEARING
BRASS CAP TO SW CORNER 4280' @ 79° SW BEARING

Form MCF100a
Revised July 2005

ENTERED
SEP 26 2013
BY:

0777915-2-11-9
Hensl eye

AMC424811

LOCATION NOTICE FOR LODE MINING CLAIM

NOTICE IS HEREBY GIVEN that the _____

TWIN LUCK LOOE lode mining claim has been located
by JON SALTZMAN whose current mailing
address is P O BOX 3737
WICKENBURG AZ 85358

RECEIVED
B.L.M. AZ STATE OFFICE
2013 SEP -3 P 1:10
PHOENIX, AZ
BLM
Date
Stamp

The general course of this claim is WEST and it is situated in MARICOPA

County, Arizona. This claim is 1500 feet in length and 600 feet in width. This claim runs
from the location monument on which this location notice is posted approximately 1500 feet in a

WEST direction to the WEST end line and 600 feet in a NORTH direction to the
NORTH end line. This claim is marked by six monuments, one at each corner and one at the center of each
end line of the claim.

The location monument on which this notice is posted is situated within Section 16, Township 6N
_____, Range 5 W, Gila Salt River Base and Meridian, Arizona and this claim encompasses portions
of the following quarter section (s), section (s), Township (s) and Range (s) SEC 16 NW-NE
16 SEC - TN 6N Rg 5W

Gila Salt River Base and Meridian, Arizona.

The locality of this claim with reference to some natural object or permanent monument and additional information
(if any) concerning its locality are as follows: BRASS CAP NE CORNER OF SEC 16
SW 2060 FEET TO NE CORNER OF CLAIM AND SAME
CAP SW 2430 FEET TO SE CORNER OF CLAIM

DATED AND POSTED on the ground this 2 day of SEPT, 2013.

LOCATOR (s) Jon Saltzman

Form MCF100
Revised July 2005

MINING CLAIM MAP

Lode (X) Placer ()

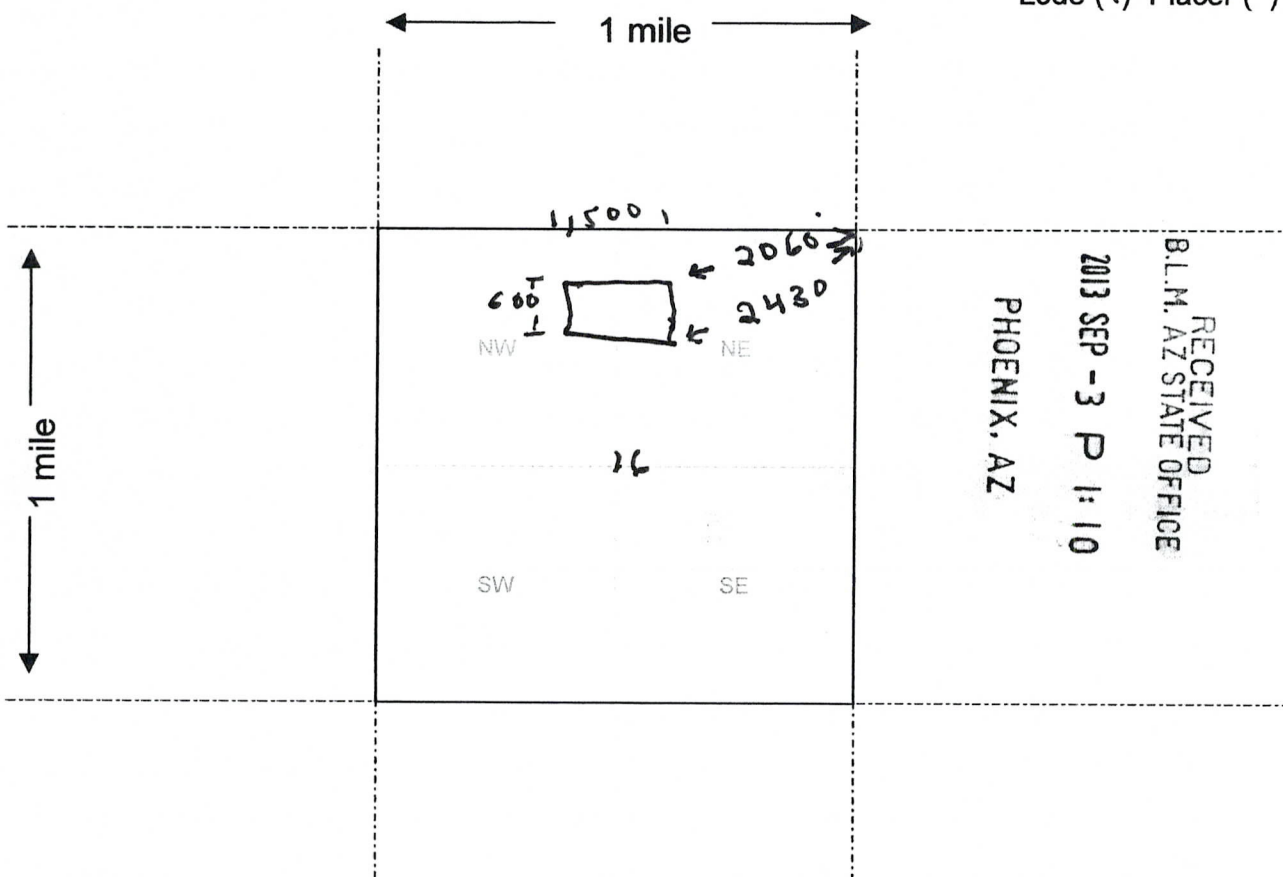

AMC 424811

RECEIVED
B.L.M. AZ STATE OFFICE
2013 SEP -3 P 1:10
PHOENIX, AZ

Scale : 1" = 2000 feet



1. The above map depicts the Twin Luck Lode mining claim, which is located in Section (s) 16, Township 6 N, Range 5 W, Gila and Salt River Base and Meridian, MARICOPA County, Arizona.

2. The type of corner and location monuments used are as follows: 2x2 STAKE

3. The bearings and distances in degrees and feet between claim corners are as depicted on the map.

NE CORNER BEARING 71° SW 2060 feet
SE CORNER BEARING 55° SW 2430 FEET

Form MCF100a
Revised July 2005

RUN TIME: 01:49 PM

RUN DATE: 09/03/2013
Page 1 of 1

DEPARTMENT OF INTERIOR
BUREAU OF LAND MANAGEMENT

Input Parameters for Geographic Report with Land

System Id = CR

Admin State = AZ

Geo State =

Casetype Begins With

Case Disp Txt = AUTHORIZED, CANCELLED, EXPIRED, PENDING, REJECTED, RELINQUISHED, VOID, WITHDRAWN

Mer Twp Rng = 14 0060N 0060W

Section = 001, 999

Mtrs =

Commodity =

Commodity Txt =

Pending Org =

Pend Org Decode =

Total Rows Returned: 4

NO WARRANTY IS MADE BY BLM FOR USE OF THE DATA
FOR PURPOSES NOT INTENDED BY BLM

RUN TIME: 01:49 PM

Adm State: AZ

UNITED STATES DEPARTMENT OF INTERIOR
BUREAU OF LAND MANAGEMENT
GEOGRAPHIC REPORT WITH LAND
Sorted by Meridian Township Range

RUN DATE: 09/03/2013

Page 1 of 1

Serial Number: AZA 031464

Total Case Acres: 558.000

<u>Casetype</u>	<u>Case Disp</u>			<u>Sect</u>	<u>Sur Typ</u>	<u>Sur Num</u>	<u>Suff</u>	<u>Subdivision</u>	<u>Act Pend</u>
282103	PENDING	14	0060N	0060W	001	ALIQ		S2,NW;	Y

Serial Number: AZA 033820

Total Case Acres: 1.000

<u>Casetype</u>	<u>Case Disp</u>			<u>Sect</u>	<u>Sur Typ</u>	<u>Sur Num</u>	<u>Suff</u>	<u>Subdivision</u>	<u>Act Pend</u>
292006	PENDING	14	0060N	0060W	001	ALIQ		NESW;	

Serial Number: AZA 035151

Total Case Acres: 1.000

<u>Casetype</u>	<u>Case Disp</u>			<u>Sect</u>	<u>Sur Typ</u>	<u>Sur Num</u>	<u>Suff</u>	<u>Subdivision</u>	<u>Act Pend</u>
293200	PENDING	14	0060N	0060W	001	FF		PORTION OF;	

Serial Number: AZA 035947

Total Case Acres: 1,046.240

<u>Casetype</u>	<u>Case Disp</u>			<u>Sect</u>	<u>Sur Typ</u>	<u>Sur Num</u>	<u>Suff</u>	<u>Subdivision</u>	<u>Act Pend</u>
240006	PENDING	14	0060N	0060W	001	ALIQ		NWSE,S2SE;	
						ALIQ		S2NW,SW;	

RUN TIME: 01:44 PM

RUN DATE: 09/03/2013
Page 1 of 1

DEPARTMENT OF INTERIOR
BUREAU OF LAND MANAGEMENT

Input Parameters for Geographic Report with Land

System Id = CR

Admin State = AZ

Geo State =

Casetype Begins With

Case Disp Txt = AUTHORIZED, CANCELLED, EXPIRED, PENDING, REJECTED, RELINQUISHED, VOID, WITHDRAWN

Mer Twp Rng = 14 0060N 0050W

Section = 006, 009, 016, 017, 021, 022, 999

Mtrs =

Commodity =

Commodity Txt =

Pending Org =

Pend Org Decode =

Total Rows Returned: 14

NO WARRANTY IS MADE BY BLM FOR USE OF THE DATA
FOR PURPOSES NOT INTENDED BY BLM

RUN TIME: 01:43 PM

UNITED STATES DEPARTMENT OF INTERIOR
BUREAU OF LAND MANAGEMENT
GEOGRAPHIC REPORT WITH LAND
Sorted by Meridian Township Range

RUN DATE: 09/03/2013

Page 1 of 2

Adm State: AZ

Serial Number: AZA 023351

Total Case Acres: 1.000

<u>Casetype</u>	<u>Case Disp</u>			<u>Sect</u>	<u>Sur Typ</u>	<u>Sur Num</u>	<u>Suff</u>	<u>Subdivision</u>	<u>Act Pend</u>
282201	AUTHORIZED	14	0060N	0050W	006	FF	1	PART OF SENE,SE; 5;	

Serial Number: AZA 027837

Total Case Acres: 1.000

<u>Casetype</u>	<u>Case Disp</u>			<u>Sect</u>	<u>Sur Typ</u>	<u>Sur Num</u>	<u>Suff</u>	<u>Subdivision</u>	<u>Act Pend</u>
292006	AUTHORIZED	14	0060N	0050W	006	ALIQ		NENE;	

Serial Number: AZA 031464

Total Case Acres: 558.000

<u>Casetype</u>	<u>Case Disp</u>			<u>Sect</u>	<u>Sur Typ</u>	<u>Sur Num</u>	<u>Suff</u>	<u>Subdivision</u>	<u>Act Pend</u>
282103	PENDING	14	0060N	0050W	006	ALIQ		SW;	Y
				016	ALIQ			S2;	Y
				017	ALIQ			N2,SE;	Y

Serial Number: AZA 031568

Total Case Acres: 1.000

<u>Casetype</u>	<u>Case Disp</u>			<u>Sect</u>	<u>Sur Typ</u>	<u>Sur Num</u>	<u>Suff</u>	<u>Subdivision</u>	<u>Act Pend</u>
293200	AUTHORIZED	14	0060N	0050W	016	FF		PORTION OF;	
				017	FF			PORTION OF;	
				022	FF			PORTION OF;	

RUN TIME: 01:43 PM

Adm State: AZ

UNITED STATES DEPARTMENT OF INTERIOR
BUREAU OF LAND MANAGEMENT
GEOGRAPHIC REPORT WITH LAND
Sorted by Meridian Township Range

RUN DATE: 09/03/2013

Page 2 of 2

Serial Number: AZA 031824

Total Case Acres: 0.001

<u>Casetype</u>	<u>Case Disp</u>	14	0060N	0050W	<u>Sect</u>	<u>Sur Typ</u>	<u>Sur Num</u>	<u>Suff</u>	<u>Subdivision</u>	<u>Act Pend</u>
289001	AUTHORIZED				006	ALIQ			S2SESW;	

Serial Number: AZA 032499

Total Case Acres: 1.000

<u>Casetype</u>	<u>Case Disp</u>	14	0060N	0050W	<u>Sect</u>	<u>Sur Typ</u>	<u>Sur Num</u>	<u>Suff</u>	<u>Subdivision</u>	<u>Act Pend</u>
293200	AUTHORIZED				009	FF			PORTION OF;	
					016	FF			PORTION OF;	
					017	FF			PORTION OF;	

Serial Number: AZA 035151

Total Case Acres: 1.000

<u>Casetype</u>	<u>Case Disp</u>	14	0060N	0050W	<u>Sect</u>	<u>Sur Typ</u>	<u>Sur Num</u>	<u>Suff</u>	<u>Subdivision</u>	<u>Act Pend</u>
293200	PENDING				009	FF			PORTION OF;	
					016	FF			PORTION OF;	
					022	FF			PORTION OF;	

Serial Number: AZA 035947

Total Case Acres: 1,046.240

<u>Casetype</u>	<u>Case Disp</u>	14	0060N	0050W	<u>Sect</u>	<u>Sur Typ</u>	<u>Sur Num</u>	<u>Suff</u>	<u>Subdivision</u>	<u>Act Pend</u>
240006	PENDING				006	LOTS			8;	

